Hopkinsville Kentuckian.

VOL. XXVII. HOPKINSVILLE, KENTUCKY, THURSDAY, APRIL 13, 1905. NO. 44.

TOBACCO CANVAS!

10,000 Yards bought at the end of the season at a very low price. To close it out quick we offer

Good Quality 2 Cts.
Better Quality 2½ Cts.
Best Quality 3 Cts.

J. H. Anderson & Co.

BUGGIES, DRIVING

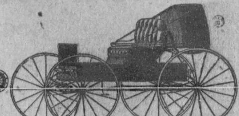

WAGONS, SURREYS, STANHOPES!

We have just received a car load of Sayers & Scovell's high grade work and if you want something strictly allright come now and see these jobs. If you are a judge of material, finisn, &c., you will readily say that they are the prettiest buggies in the county for the money, and you will find our prices so low you will be more than pleased.

We also have two car loads of other buggies that are cheaper, but are allright and up to date and will wear as well as some high priced buggies. Every buggy sold guaranteed for 12 months. We can save you money on anything in this line, also on all kinds of Harness!

COLLARS, BRIDLES, HARNESS CHAINS, BACK-BANDS, ETC.

F. A. Yost & Co., 207 South Main St.

ROJESTVENSKY BOLDLY SAILS NORTHWARD.

Japanese Will Establish Basis Near Straits of Formosa.

NO HURRY TO FIGHT.

Russian Admiral Will Seek To Unite His Scattered Forces.

It is the belief of the Russian Admiralty at St. Petersburg that Admiral Rojestvensky is seeking to effect a junction of the divisions of his squadron, and it is considered probable that the concentration will be effected at Cape Padaran on the eastern coast of Cochin China. The Admiralty is still of the opinion that the great naval battle will be fought in the Straits of Formosa.

So far as ascertainable, Rojestvensky has no intention of putting into Saigon, the entrance to that port being narrow, but it is believed he will remain in the open sea.

It is learned that the Russian ships have on board patent appliances consisting of steel brushes attached to a sort of bellyband, which, running under the vessel, can be used quite effectively to clean the bottom. The speed of warships, it is calculated, can be increased at least a knot.

It is believed that the action of the Japanese Government in closing Kelung, Formosa, indicates that this port will be used by Admiral Togo as a base for his fleet.

Dispatches from Manchuria say that Gen. Kawamura and Gen. Nogi are moving to cut Russian communication with Vladivostok. Japan is said to be preparing to have more than a million soldiers in the field by next fall.

TWO RUNAWAYS.

One Vehicle Damaged and Mrs. West Slightly Injured.

A team attached to Renshaw & Armstrong's transfer wagon became frightened at some object near the L. & N. freight depot yesterday shortly after noon and ran off. They came down Sixth street at a lively clip and when Main street was reached they attempted to turn and in doing so ran into Judge W. T. Fowler's surrey. One of the shafts of the vehicle was broken and it was otherwise damaged. The horse attached to the surrey was not badly hurt, but it was a narrow escape for the animal. The horse belonged to Mr. D. T. Cranor.

During the minstrel parade just before noon a team ran away on South Main. The wagon struck a buggy belonging to Mr. James West. Mrs. West had just gotten out of the buggy and she held on to the lines, thus preventing her horse from running off, too. One of Mrs. West's hands was hurt in the accident, but no serious consequences are anticipated. The runaway team was stopped in front of Mr. M. C. Forbes' residence.

BLUE AND GRAY

Will Meet in Reunion at Washington City.

A two days' greeting to the American soldiers, contemplating a meeting of the veterans who opposed each other in battle in the sixties, has been arranged to take place in Washington, May 11 and 12. Invitations to participate have been sent every veteran association, North and South. The program contemplates more than thirty speeches of greeting and response, with an address of welcome by Gen. C. H. Grosvenor, of Ohio. Other speakers will be Gen. Chase, past department commander, Grand Army of the Republic; Captain Griffith and Gen. Rosser, the youngest of the brigadier generals of the Confederate army.

PLAYERS ARE ORDERED TO COME APR. 20.

Charlie Bomar Already on Hand Ready to Twirl.

PARK IMPROVEMENTS.

Morris Has Sent in Signed Contract and Moore Is Expected to Report.

Contracts have been let for the improvements on the park and the work is under way. The fence on two sides will be raised two feet higher with sign boards. This space is being sold to merchants and those desiring to secure same should see Director John Stites. The Grounds will be rolled and smoothed over and the entrance will be made just north of the bleachers. A ticket office will be built and equipped with a telephone for the use of the officials and patrons. The grandstand will be divided and the east end will be cushioned and made reserved seats and a small additional price will be charged for these seats. All of the ground outside will be enclosed with a wire fence and the whole grounds covered by the lease will be posted and trespassers kept off by law.

The players have all been ordered to report next Thursday. Charlie Bomar arrived Tuesday and is the first on the ground. He is in fine condition and his pitching arm is no longer weak. The rest has made it all right.

Another new player named Baird is in the city, and has been signed for a try-out. He is an infielder.

Claude Veatch, of Danville, Ky., is another new man who has been signed. He played last year with a Franklin, Ind., team.

Forest Morris has sent in his contract, making 8 out of twelve of the old team to sign. Moore and Brady are expected to return. There will be two weeks of lively practice before the season opens.

Henderson let out 11 new men Tuesday who were tried and failed to make good.

The Pittsburg Colts beat Paducah in a practice game Sunday by 7 to 2.

The Register says: "Smith, a first baseman from Georgetown, O., has arrived and will be tried-out by Manager Lloyd. He is a big fellow and if he can play the bag and hit will strengthen the team.

"Doyle, an outfielder from Nashville, Tenn., is here for a trial. Paducah is certainly in need of one or two hard hitting outfielders. If they can't hit outfielders are no good."

MAYFIELD'S FACTORY.

Complete Collapse of a Once Prosperous Plant.

The Beaumont Soap Co., which has cost the stockholders over $75,000 was sold under the hammer by the receiver for $6,300. This is a well equipped plant but somehow it has been a failure and the stockholders have lost money very heavily. We hope that a new company can be organized and put the plant in operation.—Messenger.

FORCED TO WALL

Brocton, Mass., Shoe Firm Makes Assignment.

Brocton, Mass., April 10.—The shoe firm of B. B. Grover., at whose factory a disastrous boiler explosion occurred on March the twentieth, costing fifty eight lives and a quarter of a million dollars property loss, today voluntarily assigned for the benefit of its creditors.

Spring Silks :- AND -: White Goods.

We have just received the prettiest line of Spring Silks and White Goods ever seen in Hopkinsville.
Don't fail to see them.

T. M. JONES.

E. B. LONG, Prest. W. T. TANDY, Cashier. JAS. A. YOUNG, Jr. Asst. Cashier.

THE CITY BANK.

CAPITAL - - - - - $60,000.
Surplus and Undivided Profits, - $70,000.

The surplus of this bank, every dollar of which has been earned, is larger than that of all other Banks in Christian county combined, and in proportion to capital, ranks among the very first in whole State of Kentucky.

KNIGHTS OF HONOR

Jacob Fishback, of Louisville, the New Grand Dictator.

The Grand Lodge of Kentucky, Knights of Honor, elected the following officers:

Thomas Dillon, of Hickman, Past Grand Dictator.

Jacob Fishback, of Louisville, Grand Dictator.

J. W. Wilson, of Madisonville, Grand Vice dictator.

Ed. Dreier, of Louisville, Grand Assistant Dictator.

A. J. Hess, of Columbus, Grand Reporter.

P. E. Dennis, of Louisville, Grand Treasurer.

T. F. Owens, of Milburn, Grand Chaplain.

W. Gest, Columbus, Grand Guide.

INSTANTLY KILLED

Lamentable Tragedy in a Lodge Room.

Little Rock, Ark., April 10.—While Ebenezer Runyan was being initiated by the local lodge of Knights of Pythias at Felsenthal, Ark., he was shot and instantly killed.

Charles Filler, an officer of the lodge, was officiating at the initiation, and it is said used a revolver which in some mysterious way had been loaded, although it was supposed to contain blank cartridges. The bullet entered Runyan's brain, causing instant death. The lodge broke up in consternation.

A. S. OF E. MEETING

To be Held at Beverly Schoolhouse Next Saturday.

The American Society of Equity will hold an all-day meeting at the Beverly schoolhouse next Saturday. Several speeches will be made by representatives of the organization and the meeting promises to be of much interest to the farmers. There are several farmers in that neighborhood who belong to the A. S. of E.. and it is likely that a lodge will be organized at Beverly. It is expected that the Dark Tobacco District Association will also be represented at the gathering Saturday.

ANNUAL CONVENTION

Of Kentucky Universalists Will be Held Here in May.

The annual state convention of Universalists will be held in this city, beginning Friday, May 19, and continuing over Sunday. The sessions will be held in the Universalist church on North Main street. All of the churches of this denomination in the state are expected to have representation at the convention. The Rev. Mrs. A. J. Irwin, of Little Rock, Ark., will arrive in time to begin a meeting at the church Tuesday night before the convention.

Other ministers from a distance will also be present.

Fred Wallace, of Newport, Ky., fatally shot his wife because she would not prepare a meal for him. Shortly after she gave birth to a child, which died.

Grandma's Borax Powdered Soap.

It is not an ordinary washing powder that is a detriment to clothing, and eats up the hand, but is a combination of Borax and fine powdered soap. Try it.

W. T. COOPER & CO.

A STORY BETTER THAN THIS

NATURAL PUNCTUATION.

"How would you punctuate this sentence?" asked the teacher of grammar and rhetoric:

"'As John opened the book three five-dollar bills evidently placed there by his cousin fluttered out from between the pages and were caught up by the breeze.'"

"I think, professor, if you would allow me, I should first make a dash after the bills," said the pupil, promptly.

may win a pile of Silver Dollars as high as you

Have you ever read, or do you know where there is a little story better than the above? We will give

$10,000

for **LITTLE STORIES**

—bright sayings, anecdotes and short verses. We don't care where you find them—only they must be **good.** We are searching through the world's literature for the best ever written—and we want you to help find them. You may have just what we want in a scrap book or it may be in your pocket-book right now.

Hundreds of prizes including 10 piles of silver dollars as high as the first ten winners. You have just as good a chance as anyone.

Look for a Clipping To-day

The only condition is that you must be a subscriber to the National Magazine. Send twenty-five 2c. stamps for six months subscription with clipping and your name will be entered for the award. Address

NATIONAL MAGAZINE.

JOE CHAPPLE, Editor

946 DORCHESTER AVENUE,
Boston, Mass.

The Southwest

A Grand Country for Homeseekers and Investors.

Excursion Rates Twice a Month

Arkansas, Louisiana and Texas offer the greatest inducements for persons desiring to own their homes.

Cheap land, producing almost anything that can be grown anywhere, mild climate, good schools, good water, healthful surroundings, and a growing country are some of the advantages.

Unexcelled for raising fruits and vegetables for early markets. Land that can be bought for $5 to $10 per acre can be made to yield $100 to $200 per acre in orchard and truck farm.

First and third Tuesdays of each month we sell homeseeker's tickets from Memphis and Cairo at one fare plus $2 for the round trip.

April 4th and 18th special low round trip rates—less than one way fare—$15 and less from Memphis and Cairo to points in Texas. Low rates in proportion from points East of Memphis and Cairo.

Literature descriptive of above country and information about rates will be mailed upon request.

L. O. Schaefer, T. P. A.
Cotton Belt, Cincinnati, O.

John C. Riley, Immigration Agt.,
Henderson, Ky.

E & T H R R CO

If you are going

NORTH OR EAST

Travel via the "EVANSVILLE ROUTE," E. & T. H. and C. & E I. the best equipped and most direct line to Chicago and all points reached via Chicago

Inquiries regarding rates, time, etc addressed to representatives given below will receive prompt and courteous attention.

F. P. Jeffries, G. P. & T. A., Evansville, Ind
S. L. Rogers, General Agent, Nashville, Tenn.
Bruce Jeffries, T. P. A., Atlanta, Ga.

BOYD & POOL

BARBERS,

7th Street, Hopkinsville, Ky.

Especial Attention given to Patrons, Clean Linen, Satisfactory Service. Call and be convinced.

Bath Rooms in Connection Baths 25 cents.

Leave Orders for POOL'S ORCHESTRA.

RACE AGAINST TIME

CONSTANT EFFORT BEING MADE TO BREAK RECORDS.

Automobiles, Locomotives, Horses, Bicyclists, Runners, Etc., Are Striving to Make the Fastest Mile.

The remarkably fast time which has been made in the automobile races at Ormonde Beach, Florida, when H. L. Bowden, of Boston, covered a mile in 34 1-5 seconds, again directs attention to the efforts which are constantly being made for the fastest mile. The following gives the fastest time which has been made by railroads, etc., up to the present time:

	Time.	Rate per hour.
Automobile, Ormonde Beach; H. L. Bowden	:34 1-5	105
Automobile, Ormonde Beach; Arthur McDonald	:34 2-5	104½
Automobile, Ormonde Beach; Louis L. Ross	:38	93
Railroad train	:30	120
Thoroughbred, Monmouth Park; Salvator	1:35½	38
Pacer, Memphis; Dan Patch	1:56	31
Trotter, Memphis; Lou Dillon	1:58½	31
Steamer, Hudson river; yacht Arrow	1:19	45
Man running (professional), W. G. George	4:12¾	14
Man running (amateur), Tapp Coneff	4:15⅝	14

The evolution of speed has been marvelous. One does not have to tax his memory severely to recall the stir that was caused when the first mile under

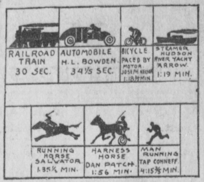

SOME FAST MILES.

two minutes was made on a bicycle. "Marvelous, marvelous!" people said. "It will stand as a record for years to come." And now this latest contrivance of man's ingenuity is traveling miles in less than 35 seconds. It would seem that this must surely be the acme of speed. Yet it is said an electric train in Germany can travel at the rate of 120 miles an hour, or two miles a minute.

Such a prediction as this seems too absurd to be worthy of any consideration whatever. Three miles a minute would mean one mile in 20 seconds. Absolutely impossible, the skeptic will say. But stop a minute. Had a prophet of 30 years ago possessed the temerity to predict an accomplishment such as was made by Mr. Bowden, what sort of a reception would his prophecy have received? He would either have been told that he was crazy or advised to use another brand of dream producing dope.

On June 16, 1806, the Connecticut Record contained the following notice: "Fast trotting yesterday afternoon—the Harlem race course of one mile's distance was trotted around in two minutes and 59 seconds by a horse called Yankee from New Haven, a rate of speed never excelled in this country."

Readers of that item probably imagined the horse a most remarkable animal, or possibly wagged their heads knowingly and murmured something about the exaggeration of the press. It was in 1892, 86 years later, that the country was amazed by the performance of Nancy Hanks, who broke all records for a mile by trotting the distance in 2:04. Competent judges of

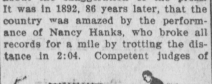

HENRY FORD IN HIS NEW CAR.
(It Is Geared to Travel at the Rate of 200 Miles an Hour.)

harness horses asserted confidently at that time that this was a mark that could never be surpassed. Still, in August, 1901, Cresceus stepped the distance in 2:02¼, while two years later the remarkable little race mare, Lou Dillon, lowered the mark to 1:58½, where it now stands. And that is not all. Several horsemen have said that Major Delmar, the latest to develop remarkable trotting speed, will place the record at 1:55 next season.

In 1888 the amateur bicycle record for a mile was two minutes and 30 seconds. This achievement was considered marvelous, but when a few years later Henry Elkes, paced by a motor, made a mile in one minute and 26 seconds people gasped in wonder, as is shown by the following spasm published in one of the newspapers of the time: "Recall Salvator running his record against time on the Monmouth track in the days of long ago. Recall the Empire express well set on a straight line across the banks of the Hudson, and you may form a dim idea of the spectacle presented by Henry Elkes, the boy rider, as in the wake of a motor he flashed around the track at Washington."

Probably the most wonderful performance ever made on a bicycle was the achievement of Charles M. Murphy, who on June 30, 1899, maintained his equilibrium on a bicycle in the vortex of a Long Island railroad train, and in that manner rode, or was swirled, one mile in 57 1-5 seconds. Murphy's mile, however, was made under exceptional circumstances and abnormal conditions, and is for that reason a thing apart.

HIS CHICKEN FARM.

When young Mr. Harber announced that he intended retiring permanently from the quiet commercial pursuits which had hitherto engrossed him in the employ of Binks & Co. and would thereafter devote his talents and energies to a chicken farm in the pastoral regions of Michigan, the outburst of indignation he expected from his family, including all his wife's relatives, was not long in coming.

"What! Give up your home in the city and immure yourself on a chicken farm!" exclaimed his wife's elder sister. "The man must be crazy."

"He seems quite determined," said Mrs. Harber, rather doubtfully.

"That comes of his reading so many magazines," announced one of his brothers-in-law. "They're always full of pipe stories about people who made fortunes raising chickens. You should take a firm stand against it."

Thus advised, Mrs. Harber made a feeble and futile protest, for the new move would mean separation from her sisters, her cousins and her aunts and the taking up of life's burdens in a strange community.

"What can we do with the house?" she asked her enthusiastic husband, who had hitherto spent his odd moments admiring his home from various points of vantage.

"We will rent it," he answered, promptly. "We will have no trouble renting so pretty and well-situated a home as this. While we are making money on our chicken farm in Michigan the house will be bringing in more money over here. It is a great scheme no matter how you look at it."

Mrs. Harber knew her husband well enough to realize that further argument was useless and she sadly began making preparations for the hazard of new fortunes.

"We'll probably get somebody in here who will chop kindlings on the hardwood floors and drive nails in the parlor walls," she warned her husband. "I know the house will be ruined."

"Don't worry," he returned, gleefully. "I've got that all fixed. The Joneses will take the house. They have been living in steam-heated flats so long that Jones says they will just revel in a house again with a big yard like ours, where they can play croquet. He is a fiend on cutting the grass, I understand."

"Be sure and make them sign a lease, then," cautioned Mrs. Harber. "We don't want them moving out after a month or so while we are away over there in Michigan and then having tramps move in or thieves cut out the lead pipes."

"Leave it to me," said Harber. "I'll have everything fixed up in shape. Why, you are going to have the time of your life on this little chicken farm—pure air and fresh milk and—and everything."

"Are you going to have chickens that give milk?" sniffed Mrs. Harber.

Her husband scorned to answer.

In due time the Joneses came over and were delighted with the house. Mrs. Harber explained about the storeroom and the shed and showed Mrs. Jones where the storm sash were kept.

"I suppose we'd better make the lease for a year," suggested Harber.

"Oh, maybe it would be better to make it six months," said Jones. "You may get tired of raising chickens."

"Not me," said Harber, enthusiastically. "I expect to stay in Michigan indefinitely. However, we'll make it six months if you say so. By the way, we would like to keep one of the spare bedrooms to store our furniture in."

That was agreed to, the lease was signed and in two days the Joneses moved in. Harber and his wife went to her mother's to live while Harber completed his dicker with the real estate man for the Michigan farm.

At the end of the week he came home and blithely told his wife it was all off.

"I have decided not to go," he explained. "We'll just move back into the house and maybe we'll get the chicken farm in a year or two."

"But what about the Joneses?" asked Mrs. Harber, in alarm. "They won't want to give up the house."

"Oh, that'll be all right," said Harber, confidently. "It's our house, you know. They wouldn't stay where they weren't wanted."

When he explained his change of heart to Jones and suggested the advisability of that gentleman moving out, Jones laughed long and loud.

"Why, we're just beginning to like it," he declared. "We haven't the least idea of moving till our lease expires. You can have access to the room where your furniture is now and then, but this is our house, you know."

Sadly Harber returned to his wife's mother's home, where the couple had a single room. There they settled down to wait for the lease to expire.

A month later Harber went around to the house to get some tableware out of one of the packing boxes in the storeroom. Jones met him cordially.

"Say, Harber," he said, "just come around to the back yard a minute. I want to show you something."

Harber followed him. He gasped when he reached the kitchen door. The yard was full of chickens.

"I've got two incubators working out there in the shed also," explained Jones, "and I've had great luck with them. It's a wonder you never thought of raising chickens here."—Chicago Daily News.

Extenuating Circumstance.

A Baltimore girl has brought suit for $20,000 damages against a man whom she charges with having embraced and kissed her against her will. He ought to be compelled to pay it—with some rebate, possibly, on the ground that the temptation was irresistible. She was a Baltimore girl, remember.

To Cure a Cold in One Day

Take Laxative Bromo Quinine Tablets. Seven Million boxes sold in past 12 months. This signature, E. W. Grove on every box. 25c. Cures Grip in Two Days.

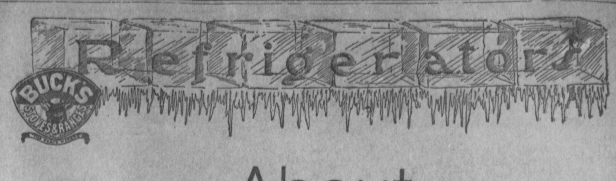

About Refrigerators.

The improved Refrigerator of to-day is an entirely different proposition from the odorous, ice-waisting Refrigerator of a few years ago. We sell only those that are the greatest guaranteed ice-savers, the most cleanly and economical.

Odorless Refrigerato[rs]

Are the only one we can afford to sell---will sell. See our stock.

Geo. W. Young.

Palmer Graves,

—OF—

Hopkinsville Lime Works,

Wants to SELL you

LIME, CINDERS, ROCK and DIRT!

Also BUYS

Cord Wood and Second-hand Barrels!

PHONES—Home: Residence, 1039; Kiln, 1258. Cumberland: Residence, 540.

$33 to California

from Chicago daily, March 1 to May 15, 1905, to San Francisco, Los Angeles, Santa Barbara or Sacramento. Chicago, Milwaukee & St. Paul Railway, Union Pacific and Southern Pacific line.

Through tourist sleepers leave Union Passenger Station Chicago, 10:25 p. m., daily, for principal points in California.

Double berth in tourists sleeping car all the way costs only $7, and affords a comfortable and economical manner of crossing the continent.

GEO. B. HAYNES,
Traveling Passenger Agent.
95 Adams Street, Chicago.

Tennessee Central R. R. Co.

Account of performance of "Parsifal" at Nashville April 29th, T. C. will sell round trip tickets at one and one-third fare, good to return until May 1st. One fare rate will be made to parties of 35 or more on one ticket. Admission tickets ranging in price from $2 to $8 each, can be secured through T. C. agent.

J. B. Mallon, Agent.

NOTICE!

All persons indebted to the estate of Mrs. Sallie W. Logan, deceased, are hereby notified to call and settle said indebtedness at once.

Persons holding claims against said estate are requested to file their claims properly proven, with this Co.

Planters Bank & Trust Co.
Admr. Mrs. Sallie W. Logan.

Williamson's Transfer.

We make a specialty of moving iron safes, pianos and household goods. freight of all kinds handled promptly. Storage room for rent, opposite I. C. freight depot. Home 'phone 1183, Cumberland 66.

V. W. WILLIAMSON.

Mules For Sale.

I have a nice lot of farm mules on hand for sale, from fifteen to 16½ hands high.

C. H. LAYNE & Co.

White Wyandotte Eggs

For sale at $1.00 per 15. Inquire at furniture store. O. KEACH, Hopkinsville, Kentucky.

Millinery - Goods!

We have on hand the most Fashionable line of Imported and Domestic Trimmed Hats Ever Brought to Hopkinsville. Also

The Latest In Ready-to-Wear And Children's Hats

Ever brought here.

New goods received daily. Call and see us.

Campbell & Co.,

Cor. 9th & Main Sts.

Petre Tailoring Co.,

Corner of 9th & Virginia Streets, Up Stairs.

Makers of Stylish Garments

AT POPULAR PRICES.

F. G. PETRE, Cutter and Manager

Brame's Stable.

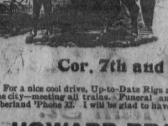

(SUCCESSOR TO GOLAY & BRAME.)

Livery and Feed Stable

Cor. 7th and Virginia Streets.

For a nice cool drive, Up-to-Date Rigs and courteous attention, give me a call. Hack service for the city—meeting all trains. Funeral and wedding work a specialty. Home 'Phone 13[illegible] Cumberland 'Phone 32. I will be glad to have all my friends give me their patronage.

HOWARD BRAME, Hopkinsville, Ky.

Dr. Otto's Spruce Gum Balsam

SPRUCE GUM BALSAM

Nature's priceless specific for **Coughs, Colds, Whooping Cough, Bronchitis and Sore Throat.** Price, per Bottle, 25 and 50c; or, five 25c bottles for $1.00. At all druggists.
American Pharmacal Co., Mf'g Chemists, Evansville, Ind.

TO OUR FARMER FRIENDS . . . . .

Clarksville, Tennessee, January 3rd, 1905.—This crop of tobacco, being of better quality and shorter in average yield, are two reasons for expecting better prices. Besides, full confidence as to the final outcome, may be based upon the wise conclusion of the farmer to prize and put his tobacco in condition to hold for the best demands, only to be found on the open markets. The force of combines, who have ignored open markets in order to fix lower prices in the country is broken, and we predict an era of greater prosperity wlil come to tobacco growers. The farmers will not regret the move they have made, and the more compact their organization, the greater their influence.

As we have done for the many years past, we solicit the patronage of farmers. As heretofore, our best efforts in their behalf can safely be relied upon. Our warehouse is open day and night, and provided with good, comfortable free quarters for teams and teamsters under the same roof.

Your Friends, KENDRICK-RUNYON TOBACCO WAREHOUSE COMPANY

"ITS THE COMFORTLINE."

FREE RECLINING CHAIR CARS ON THE POPULAR

HENDERSON ROUTE

BETWEEN ST. LOUIS, LOUISVILLE! THE EAST AND SOUTHEAST.

☞ As we are the originators of free reclining chair car service between St. Louis and Louisville don't you think it would pay you, in traveling, to "get the Henderson Route habit"—it pay.

Ask Us About It.

W. F. SPOEHR, T. P. A.,
L. W. ROGERS, T. A.,
Henderson, Kentucky

Home Telephone Co.

Brought to Hopkinsville the advantages of competition. Reduced rates, improved the service and stopped abuses.

THE HOME has distanced the old company in the race for city patronage and is extending its lines into the country. Long distance connection with Guthrie, Clarksville and other Tennessee towns. Will soon

Cover the Whole Telephone Field.

PATRONIZE THE COMPANY THAT BROUGHT YOU RELIEF.
The Best is None too Good for Hopkinsville

The Cussless, Girl-less, Out-of-Orderless, Waitless Telephone.

R. E. COOPER, Pres.,
F. C. HOGE, Mgr.

Time Table.

ILLINOIS CENTRAL MISSISSIPPI VALLEY ROUTE RAILROAD

NO. 338—DAILY.

Leave	Hopkinsville	6:40 a m
Arrive	Princeton	7:20 a m
"	Paducah	9:25 a m
"	Cairo	11:35 a m
"	St. Louis	6:10 p m
"	Chicago	10:50 p m

NO. 334—DAILY.

Leave	Hopkinsville	11:20 a m
Arrive	Princeton	12:25 p m
"	Henderson	6:00 p m
"	Evansville	6:25 p m
Leave	Princeton	12:39 p m
Arrive	Louisville	5:35 p m
Leave	Princeton	2:35 p m
Arrive	Paducah	4:15 p m
"	Memphis	10:50 p m
"	New Orleans	10:00 a m

NO. 340—DAILY.

Leave	Hopkinsville	4:30 p m
Arrive	Princeton	6 30 p m
Leave	Princeton	2:57 a m
"	Louisville	7:50 a m
"	Princeton	2:35 a m
Arrive	Memphis	8:20 a m
"	New Orleans	7:55 p m

No. 341, Daily, arrives...9:40 a m
No. 333, Daily, arrives...3:50 p m
No. 351, Daily, arrives...11:25 p m

F. W. HARLOW, D. P. A., Louisville.
J. B. Mallon, Agt., Hopkinsville.

BEAUTY AND BEAST

It was an exceedingly small dog, but its ferocity was almost alarming. As Wistrom passed the house with the stone front it darted out from the side passageway in a perfect fury of angry excitement and pursued him with paroxysmal barkings the entire length of the low fence that separated the lawn from the street.

A day or two later the same thing occurred. This time Wistrom made a threatening demonstration with his umbrella. It was an unwise thing to do, for it did not have a soothing effect on the little animal, which from that time forth seemed to lie in wait for the young man, who lived only a few doors away. The moment he came in sight that brown, hairy streak would shoot from the passage, leap at him, all but scaling the tiny pickets, and raised such a clamor of hatred that it seemed the whole street must be alarmed. Wistrom became more and more resentful. The dog got on his nerves.

One morning as Wistrom started out he noticed that the front gate of the house with the stone front had been left open. He gripped his umbrella tightly and took a deep breath as he heard the preliminary yelp of defiance at the passage entry. The next moment the dog was at the fence and the next he discovered the open gate, and was out on the sidewalk at Wistrom's heels. Wistrom stopped. The dog retreated, still barking furiously; he went on and the dog was again yapping at his heels Then, without turning, Wistrom brought his umbrella around with vicious force and—oh, joy!—caught the dog on the ribs.

"Oh, you coward!"

It was a clear, youthful feminine voice. Wistrom looked up as the house door slammed and a girl with very pink cheeks and abundant yellow hair—a very pretty girl—came running down the steps and caught up the howling dog in her arms.

"How could you be so cruel as to hit a poor little dog like that!" she demanded, turning an indignant pair of very blue eyes on Wistrom.

"I—I didn't exactly mean to hit him so hard," lied Wistrom in some confusion. "You see—"

But the girl turned her back on him contemptuously and ran up the steps and into the house, carrying her pet with her.

It was a remarkable thing, but Wistrom instantly regretted hitting the dog.

All day long he thought of the girl with the blue eyes and yellow hair, and the more he thought of her the more poignant became his regret. After all, on eminent authority, it was the nature and delight of dogs to bark and bite, and why should they be struck with an umbrella for following a purely natural impulse?

For weeks Wistrom looked in vain at the house as he passed for some sign of the pretty girl. He did not even see the dog. On Sundays, when he was at home all day, he did nothing but sit by the window watching to see her. Some time soon, he thought, the chance would come, and then—

It came at last, that chance. Wistrom was walking down an obscure street one afternoon when he saw a forlorn and mud-caked little dog that was shivering and whining disconsolately in the shelter of a doorway. There was something familiar about that dog, Wistrom thought, and he stopped to look at it more attentively. Yes, it was certainly the dog. If there had been any doubt about it, the way he snarled and snapped when Wistrom stooped to pick him up would have instantly dispelled it. Undoubtedly the dog had strayed away.

Well, muddy and wet as he was, Wistrom stowed him underneath his coat, to the coat's and a white waistcoat's ruin, and half an hour later he was ringing the bell of the house with the stone front. An elderly woman answered the ring, and went into ecstasies of delight at the sight of the dog. It was quite a touching reunion. She—the elderly lady—was most grateful to Wistrom, too, and so pleased to learn that he was a neighbor. The poor dog, she explained, had been confined to the house in consequence of a ruffianly young hoodlum having abused him, and on being let out for exercise had scampered off.

Wistrom coughed behind his hand. "Your daughter will, no doubt, be glad to see her pet again," he said, politely.

"My daughter?"

"I—er—supposed the young lady to be your daughter," said Wistrom. "A rather tall young lady, with blue eyes—"

"Oh," said the lady of the house, "that was my niece, who was making me a visit a few weeks ago. She went back to Dubuque and was married last Thursday. A lovely girl!"

Rags was growling at his rescuer. And the next morning as Wistrom passed he ran out and barked at him as savagely as ever.—Boston Budget.

Waltz for Five Hours.

London.—It is close to a century since the waltz was introduced to English society at a ball at Devonshire house; and only now has the waltzing record made its appearance. In a competition at Ilkeston, promoted by a dancing academy, for a money prize to the couple who waltzed the longest, the prize had to be divided among three couples. They began to waltz at 2:30 p. m., and kept on dancing until 7:30 p. m., without a stop, when the committee decided to divide the prize.

CASTORIA

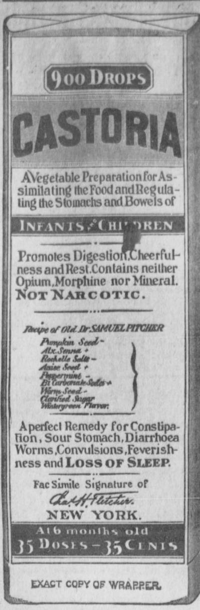

EXACT COPY OF WRAPPER.

CASTORIA
For Infants and Children.
The Kind You Have Always Bought
Bears the Signature of Chas. H. Fletcher.
In Use For Over Thirty Years
CASTORIA
THE CENTAUR COMPANY, NEW YORK CITY.

CALL AT No. 209 South Main St.,

when looking for something

Good, Fresh, Nice,

To eat and your wants will be supplied.

Cumberland Phone 27. Home Phone 1122.

J. K. TWYMAN.

SPECIAL OFFER!

For One Month Only.

The Kentuckian And the Cincinnati Weekly Enquirer, both one year for **$2.50.**

J. C. Buckner. Jas. West.

Buckner & West,

Exclusive handlers of the Celebrated

Rosecreek Coal.

13th and Railroad Streets.
Phones—Cumberland 76, Home 1544.
MAKES MANY WARM FRIENDS.

C. P. Johnson & Co.

Practical Tinners.

Office and Residence 314 West Nineteen Street, Cumberland Phone 132.

ROOFING AND GUTTERING A SPECIALTY.
GENERAL REPAIR WORK.
Can Make Special Prices on Roofing.
Try Us.

The Best Scouring Soap on the Market For General All Around Cleaning
• AT ALL GROCERS
MADE BY CAPE CITY SOAP WORKS · CAPE GIRARDEAU, Mo.

Garden Hoes for Sale

By C. E. West & Son.

We also sell Bicycles, Sewing Machines, Oil and Needles. We repair all kinds of light machinery.

C. E. WEST & SON, 9th Street, Hopkinsville, Ky.

Better than Any Other WASH BLUE

Why is it Better? Because it makes the clothes whiter and cleaner. Because you save half in cost—a 5c package makes a FULL QUART. You pay ten cents for as much of other Bluing. Try it; Get It To-Day! Sold by all grocers. Ask for it; take no other. Full Sample package by mail, 5 cents.
The American Pharmacal Co., Evansville, Indiana.

C. Long, Prest. C. F. Jarrett, V.-Prest. Thos. W. Long, Cashier.

First National Bank,

(Corner Ninth and Main Streets.)

Hopkinsville, - Kentucky.

Capital Stock $50,000.00
Surplus and Undivided Profits $12,500.00

BOARD OF DIRECTORS:

DR. T. W. BLAKEY, LEE ELLIS,
JOHN P. PROWSE, R. W. DOWNER,
A. B. CROFT, G. H. STOWE,
J. W. DOWNER, C. F. JARRETT, V-Prest.
GEO. C. LONG, President.

One of the most modern and best equipped banks in the State Their Vault and Safe Deposit Boxes constitute a feature.

Louisville, Henderson & St. Louis Railway.

Three trains daily between Henderson, Owensboro, Louisville and points East. Excellent connections in Louisville for Frankfort, Lexington, Cincinnati and Eastern cities. Elegant equipments on all trains. Parlor cars on day trains. Pullman Vestibuled Sleepers on night trains.

L. S. Irwin, G. P. A., G. L. Garrett, T. P. A.,
LOUISVILLE, KY.

Grove's Tasteless Chill Tonic

has stood the test 25 years. Average Annual Sales over One and a Half Million bottles. Does this record of merit appeal to you? No Cure, No Pay. 50c.
Enclosed with every bottle is a Ten Cent package of Grove's Black Root Liver Pills.

BURPEE'S SEEDS GROW AND WIN MORE PRIZES

than the products of any other brand! Besides several **Gold Medals**, they won the only **Grand Prize** for vegetables at **St. Louis Exposition**. If you intend to try Burpee's Seeds, we will mail free our Complete Catalogue of 178 pages, with beautiful colored plates and illustrations from photographs taken at our famous FORDHOOK FARMS, the largest Trial Grounds in America. **Write TO-DAY!**
W. ATLEE BURPEE & CO., SEED GROWERS, PHILADELPHIA

The Kentuckian.

Published Every Other Day, TUESDAY, THURSDAY and SATURDAY MORNINGS, BY

CHAS. M. MEACHAM.

Entered at the Hopkinsville Postoffice as Second Class Mail Matter.

SUBSCRIPTION RATES:

One Year	$2.00
Six Months	1.00
Three Months	.50
Single Copies	.05

Advertising Rates on Application.

212 SOUTH MAIN STREET.

APRIL 13, 1905.

PRINTER WANTED—Write at once to KENTUCKIAN, stating experience, etc.

The Weather.

Washington, D. C., April 12.—For Kentucky: Generally fair tonight and Tuesday. Light frost probably tonight. Warmer Thursday.

President Roosevelt was at Lawton, Oklahoma, hunting with his Rough Rider friends yesterday. He will remain until Saturday.

Walter S. Dilworth, who joined the regular army from Paducah, Aug 31, 1903, has distinguished himself by marrying a negro woman at Flushing, L. I.

The Wisconsin Legislature has passed a bill prohibiting the sale of cigarettes in the State, similar to the one passed in Indiana.

Nan Patterson's third trial in New York, for the murder of Caesar Young, was called Monday and postponed a week.

A verdict of $30,000 has been rendered in favor of Wm. C. Barnes, a Kentucky breeder, whose horses were injured in a railroad accident, at New York.

Judge E. F. Dunne was inducted into the office of mayor of Chicago Monday night. Former Mayor Harrison left the next day on a visit to California.

Mr. A. L. Tetu, of the Louisville Home Telephone Company, has resigned as manager to become manager of the new independent telephone company to be organized at Nashville.

Playmates in childhood, betrothed in youth, and man and wife for 52 years, Howard and Mary Hasbrouck died within a few hours of each other at their home in New York city.

The new "Blue Law" of St. Louis goes into effect next Sunday. Baseball is classed as a recreation and not a business and will not be prohibited.

Rev. C. W. Smith, a Methodist preacher at Wilkesbarre, Pa., has been suspended from the ministry for a year for trying to induce a sixteen-year-old daughter of one of his members to elope with him.

The April term of the Court of Appeals began this week and will continue until June 21. Judge Cantrill is still unable to perform his duties as judge and the court is sitting with six members.

Senator Blackburn made his first speech in his campaign for re-election at Williamstown Monday. He expressed a wish to hold joint debates with his opponent, Judge Paynter.

Commissioner of Corporations Garfield has gone to Kansas to investigate the Standard Oil Company in person. He is conferring with Gov. Hoch and promises that the investigation will be thorough.

Beware of Ointments for Catarrh that Contains Mercury,

as mercury will surely destroy the sense of smell and completely derange the whole system when entering it through the mucous surfaces. Such articles should never be used on prescriptions from reputable physicians, as the damage they will do is ten fold to the good you can possibly derive from them. Hall's Catarrh Cure, manufactured by F. J. Cheney & Co., Toledo, O., contains no mercury, and is taken internally, acting directly upon the blood and mucous surfaces of the system. In buying Hall's Catarrh Cure be sure you get the genuine. It is taken internally and made in Toledo, Ohio, by F. J. Cheney & Co. Testimonials free. Sold by druggists. Price, 75c, per bottle.

Take Hall's Family Pills for consumption.

Peculiar To Itself

In what it is and what it does—containing the best blood-purifying, alterative and tonic substances and effecting the most radical and permanent cures of all humors and all eruptions, relieving weak, tired, languid feelings, and building up the whole system—is true only of

Hood's Sarsaparilla

No other medicine acts like it; no other medicine has done so much real, substantial good, no other medicine has restored health and strength at so little cost.

"I was troubled with scrofula and came near losing my eyesight. For four months I could not see to do anything. After taking two bottles of Hood's Sarsaparilla I could see to walk, and when I had taken eight bottles I could see as well as ever." SUSIE A. HAIRSTON, Withers, N. C.

Hood's Sarsaparilla promises to cure and keeps the promise.

Editor S. M. Jenkins, of the Crittenden Press, whose office was destroyed in the Marion fire, has already started up again, losing only one issue. His enterprise is commendable. The paper is being issued under some disadvantages, but it will not be long before the Press will be in a new office, better than its old one.

Representative J. J. C. Howard, of Clay county, was shot and killed at Manchester by Tilford Benge, in a shooting affray in a saloon. They had a quarrel, but friends intervened and they shook hands and actually "kissed and made up." As Howard started out, Benge opened fire on him, inflicting three fatal wounds. He was the present representative from Clay, Jackson and Owsley counties.

The Hargis cases will be tried separately at Lexington. After being postponed from day to day for a week, in the effort to bring the witnesses into court, the trial of Judge James Hargis was begun Tuesday. Great trouble was experienced in making up a jury. Anse White, one of the principal witnesses for the Commonwealth had to be arrested and brought to Lexington. Judge Hargis is still county judge of Breathitt county, although he has been in jail for three weeks.

Gov. Cox has granted a respite till May 5 to Tom Cox, murderer of a policeman, who was to be hanged at Nashville tomorrow.

WILL USE THE QUILT.

Romantic Marriage of a Paducah Man and Milton Woman.

Milton, Ky., April 11.—A romantic wedding took place here Sunday. The contracting parties were Miss Louise Singer, of near Milton, and Mr. Harry G. Wilson, of Paducah. Miss Singer has earned something of a national reputation by a quilt which she pieced during the past ten years. This remarkable quilt contains 122,616 pieces. Each piece is only one-eighth of an inch square. She placed it on exhibition in the Kentucky building at the World's Fair, St. Louis, last year, and received for it $50 as a premium.

Mr. Wilson saw it there, and his admiration for the art soon led to a stronger admiration for the artist. He began a correspondence with her, exchanged photographs, fell in love, came here last Saturday, procured his license and they were married at her home Sunday.

Miss Singer is thirty seven years of age and belongs to one of the best families here. Mr. Wilson is thirty-two. They will make their home in this county.

BIRTHDAY PARTY

Given By James West, On Friday Evening.

James West, Jr., celebrated his 11th birthday Friday evening with a party at his father's home on Walnut street, that was attended by a dozen couples of his juvenile friends. Refreshments were served and the guests all had a most pleasant time. Those present were:

Bessie Wallace, Rebecca Gaither, Mary Kennedy, Evelyn Smith. Martha Kelly, Maud Hardwick, Martha McClanahan, Maria Davison, Mattie Crenshaw, Ruth Fritz and Lucy Gaines. Alex Warfield, Ben McReynolds, Hudson McReynolds, Jack Wilkinson, Howe Wallace. Gaines Everett, Chas. Jarrett, Fairleigh Ware, Ralph Meacham, Neville Blakemore and Jno. Green, Jr.

TELEPHONING ON CONGO.

Impossible to Talk During the Middle of the Day Because of the Heat.

The telegraph and telephone lines of the Belgian Congo region show some peculiarities both in the construction of the lines and their operation, owing to the climate and the character of the country.

Where the lines run through the forests, the wires are placed as much as possible upon trees, and in other cases upon iron poles, says the Scientific American. The wire, which is of phosphor-bronze, is painted black, so as not to attract the attention of the natives, who lay hands upon all the copper they can find.

The other brilliant objects of the line, such as the insulators, are also painted black. A cutting 30 feet wide is made through the forest for the line, so that there is no risk of fire or from falling trees.

Besides the telegraph offices of Leopoldville, Kwamouth and Coquithatville, there are nine telephone offices and six cabins. The latter are used for communicating with the steamboats on the river.

The first hours after sunset are the best for telephoning, and it is possible to telephone direct from Matada to Kwamouth, or 380 miles. From the latter point to Bonia, or 410 miles, the voice is still heard.

After ten a. m. the heat makes it impossible to use the telephone, especially in the rainy season. This is due to the fact that a return wire is not used, and the use of the earth return is accompanied by great disturbance in the middle of the day.

The greatest enemies of the telephone lines are the wild animals. In the rainy season atmospheric discharges often strike the wires, therefore the lines need to be constantly inspected and repaired.

Tea in Great Britain.

Figures published by the Tea Brokers' association of London for the five months ending October 31, 1904, show a diminution in the consumption of tea in the British isles to the extent of 4,000,000 pounds, as compared with the corresponding time in 1903, an indication of dire poverty.

New Cure for Cancer.

All surface cancers are now known to be curable, by Bucklen's Arnica Salves. Jas. Walters, of Duffield, Va., writes: "I had a cancer on my lip for years, that seemed incurable, till Bucklen's Arnica Salve healed it, and now it is perfectly well." Guaranteed cure for cuts and burns. 25c at Hardwick's drug store.

SOLD FINE FARM.

Mr. Reeves May Move to the Far West.

The Reeves farm, containing 250 acres, lying on the Fairview pike, about six miles east of this city, has been sold to Mr. J. R. Stolzy, of Audubon, Henderson county, and the new owner will take possession in a few days. The price paid was $12,000. Mr. W. E. Reeves is thinking of moving to Indian Territory, but may decide to buy another farm in the county and remain here.

Plans to Get Rich

are often frustrated by sudden breakdown, due to dispepsia or constipation. Brace up and take Dr. King's New Life Pills. They take out the materials which are clogging your energies, and give you a new start. Cure headache and dizziness too. At R. C. Hardwick's drug store; 25c, guaranteed.

New Directory.

The Home Telephone Company has issued its April Directory, showing a steady increase in the number of subscribers. The directory has several good features not in the former ones. A notable one is a blank space after each letter for writing new names in their proper place, instead of on a page in front. The pages are lettered on the side in such a way that a side index can be arranged by those who prefer that style.

SOLDIER BOYS PASSED FINE INSPECTION.

Regular Army Officer Was Sent To Conduct The Inquiry.

MANY VISITORS THERE.

The Officers and Members All In Fine Condition And Made Good Impression.

The official inspection of Company D, made by the Inspector General of the State, in company with an officer detailed from the regular army, was made at the armory Tuesday night. Capt. M. E. Saville, 27th Inf. U. S. A.; Col. Noel Gaines, Inspector General State Guards, and Col. Jouett Henry, Colonel Third Regiment, inspected the following officers and men:

Maj. E. B. Bassett, commanding first battalion.

Capt. Gordon Nelson, captain quartermaster.

Adjutant C. H. Tandy, first battalion.

Lieut. Chas. W. Head, quartermaster first battalion.

Lieut. E. W. Clark, commanding Company D.

First Sergeant F. H. Merriam.
Q. M. Sergeant, E. B. Courtney.
Sergeant Chas. Jackson.
" E. White,
" Ed Lawson.
Corporal J. C. Giles.
" Lawson Flack.
" Stanley Bassett.
" Jno. E. Bennett.

Lawrence Adams	Clinton Adcock
G. M. Wood	W. A. Bailey
B. Brumfield	Garnett Bennett
Earl Broaddus	W. H. Clark
Howard Courtney	Herman Chappell
V. E. Chappell	E. B. Cartwright
E. W. Gore	Hardy Hadden
R. V. Hanbery,	R. E. Hille
Herbert Johnson	Mat Kelly
Simpson Mayton	J. C. Marquess
Chas Quarles	Wallace Roper
P. C. Smithson	E. Snodgrass
C. J. Sisk	Leslie Tate

B. S. Winfree

The only absentees were Ed Boyd, Claude Cason, Tom Cavanah (excused), Douglas Hancock, Will Helsley, (excused), Chas. Ingram, Jas. Quarles, Earl Thompson (excused).

Those absent without excuse are liable to a fine of $5 for missing inspection and for further punishment for disobedience of orders. The inspection was public and a large crowd of visitors was on hand during the inspection, which lasted from 8 to 10 p. m.

Capt. Saville was in charge of the inspection and the inspection was rigid in the extreme. No detail was overlooked.

The company was well prepared and Capt. Saville appeared to be greatly pleased with the excellent condition of the company.

The company was inspected in heavy marching order and the equipment was found perfect in every detail, all in first-class condition. Uniforms were neat and clean, the men all newly shaved, neatly attired and carefully prepared in every way for the inspection.

The report will of course be made in due form, but Capt. Saville did not hesitate to say that the inspection was one of the best he had made.

After the inspection was over Col. Gaines took charge and gave some instructions to the company, complimenting the men highly. He said he commanded the Hopkinsville men in the Spanish war and felt closely allied to the company on that account.

Capt. Saville and Col. Gaines left yesterday for Bowling Green, where they inspected Co. H last night.

Sidney Doss, just after celebrating his fortieth birthday anniversary April 10, was killed while walking to his home by a limb blown from a tree during the storm in Allen county.

HALL'S VEGETABLE SICILIAN Hair Renewer

A splendid tonic for the hair, makes the hair grow long and heavy. Always restores color to gray hair, all the dark, rich color of youth. Stops falling hair, also. Sold for fifty years. If your druggist cannot supply you, send $1.00 to R. P. HALL & CO., Nashua, N. H.

UNITED STATES SENATOR FROM SOUTH CAROLINA

Recommends Pe-ru-na—Other Prominent Men Testify.

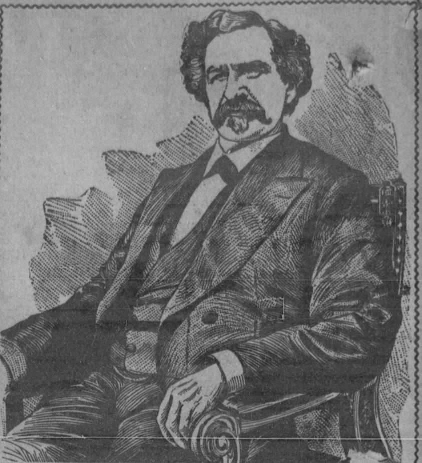

HON. JOHN J. PATTERSON.

Hon. John J. Patterson, Ex-United States Senator from S[illegible] in a letter from 37-8 Chestnut street, Philadelphia, Pa., writes:

"As quite a number of my friends have and a[illegible] as a catarrh cure with beneficial results, I feel that I [illegible] recommend it to those suffering from that disorder."—J. J. Patterson.

Commodore Nicholson of the U. S. Navy.

Commodore Somerville Nicholson, of the United States Navy in a letter from 1837 R Street, Northwest, Washington, D. C., says:

"Your Peruna has been and is now used by so many of my friends and acquaintances as a sure cure for catarrh that I am convinced of its curative qualities and I unhesitatingly recommend it to all persons suffering from that complaint."—S. Nicholson.

U. S. Minister to Guatemala.

Dr. W. Godfrey Hunter, U. S. Minister to Guatemala, and ex-member of Congress from Kentucky, in a letter from Washington, D. C., writes:

"I am fully satisfied that your Peruna is an efficacious remedy for catarrh, as I and many of my friends have been benefited by its use."—W. G. Hunter, M. D.

Well known men of dignity and prominence in the United States endorse and recommend Peruna for catarrh.

If you do not derive prompt and satisfactory results from the use of Peruna, write at once to Dr. Hartman, giving a full statement of your case, and he will be pleased to give you his valuable advice gratis.

Address Dr. Hartman, President of The Hartman Sanitarium, Columbus, Ohio.

Now

For Mother!

We have everything you'll want for your boy to wear this spring. If you are undecided let us talk it over. Every suit is new and in good taste or it would not be here.

Tastily Trimmed

Russian Suits and Etons

For the smallest of boys, in styles exclusive with us. The two piene single breasted are destined to be extremely popular for the larger boys from 8 to 16 years old.

Come let us help you
solve the growing boy problem,
for we know it's a hard propositon,
at the best prices to suit everybody. Our
stock was never more complete
and now is the time. No troub-
to show goods.

J. T. WALL & CO

Ayer's

When the nerves are weak everything goes wrong. You are tired all the time, easily discouraged, nervous, and irritable. Your cheeks are

Sarsaparilla

pale and your blood is thin. Your doctor says you are threatened with a nervous breakdown. He orders this grand old family medicine.

"For more than 50 years I have used Ayer's Sarsaparilla in my family. It is a grand tonic at all times, and a wonderful medicine for impure blood."—D. C. HOLT, West Haven, Conn.

$1.00 a bottle. All druggists. J. C. AYER CO., Lowell, Mass.

for Weak Nerves

Keep the bowels regular with Ayer's Pills, just one pill each night.

TIME FOR REFLECTION.

Will Be Given a Youth Who Played Outlaw.

Charles Rodgers, Webster county's noted young outlaw, was sentenced to serve three years in the penitentiary for horse stealing at Dixon Thursday. He was tried on a charge of housebreaking Friday and it is thought several years more will be added to his term, says the Hustler.

Rodgers was the terror of Webster and Hopkins county all last summer. He and his brother, William, first became prominent when they robbed the home of their uncle, Josh Howton, in the Happy Hollow country in broad daylight. A deputy sheriff who went to Providence to arrest them succeeded, with the assistance of Marshal Wallace, of Providence, in arresting the brother, but Charles Rodgers turned the officers back from the house where he lived with a Winchester rifle.

The young man then turned outlaw. He lived in parts of Webster and Hopkins counties for several months, being given shelter by the people who were friendly to him. Later he robbed a house and stole a horse from J. B. Vandiver, near Golds, Webster county, last November.

About three months ago he was arrested by his uncle who succeeded in capturing him before the young man could use his gun. He was placed in jail at Dixon and his trial Thursday resulted in the sentence of three years.

AFTER 26 YEARS A NEGRO COMES BACK FOR TRIAL.

Jim Holloway Arrested For Killing Andrew Bradshaw August 5th, 1879.

CAUGHT IN PADUCAH.

Indictment Filed Away 20 Years Ago Hunted Up and Reinstated.

At the August election held near Belleview, August 4, 1879, a negro named Jim Holloway shot and mortally wounded another negro named Andrew Bradshaw. After lingering for a few days, Bradshaw died.

The files of the Kentuckian show that the negroes were at a brandance not far from the polls and that the shooting was done with a small 22 calibre pistol. Bradshaw was hit in the bowels. Holloway disappeared down the road and never returned to Belleview.

More than a quarter of a century has elapsed, but Holloway has at last been caught and will be tried for the crime. He was arrested at Paducah Monday and is now in jail here. At the September court 1879 he was indicted, but as he could not be found the indictment was filed away in 1885 with leave to reinstate. A few days ago Holland was located at Paducah and Deputy Sheriff Geo. M. Clark was detailed to go and get him. He was found working in a gravel pit and admitted his identity. The old indictment had been resurrected from a heap of rubbish in the tower of the court house and was reinstated just before court adjourned last week. It bore the name of Rice Dulin as foreman. The witnesses named are Thos. Mabry, Joe Winn, Mack Johnson, Claude R. Clark and Mack Ricketts. Mr. Clark is the present circuit court clerk and his brother, Geo. Clark, made the arrest. They were small children at the time the affair occurred.

The Kentuckian's account of the killing was written by the present editor, who had begun his newspaper career a few months before.

Judge John R. Grace, Sheriff C. M. Brown, foreman Rice Dulin, and Clerk B. T. Underwood, who was in office when the indictment was filed away, are all dead.

Holloway says that he went to Birmingham in Marshall county, where he lived seven years. He never communicated with his family in this county. From Marshall county he moved to Paducah, where he has been for seventeen years, working a gravel pit and at present has a contract to furnish gravel to the city. He was 31 years old when he left 26 years ago. Time has apparently dealt kindly with him, as he is still physically well-preserved.

He claims that the pistol was discharged as he pulled it from his pocket and that Bradshaw was shot accidentally. The Kentuckian's account the day after the shooting says that "Holloway had out his pistol and was 'bullying' or threatening Bradshaw when the weapon went off." Whiskey was flowing freely at the bran-dance and Holloway was under the influence of liquor.

A Paducah paper says Holloway has been an industrious working man there and was well known.

Belleview, where the killing occurred, is no longer on the map. It was about two miles east of the present town of Gracey.

Holloway had been living under an assumed name since the killing. He was known in Paducah as "Bill Houston," and, in addition to gravel digging and well digging, he told fortunes.

Full of Tragic Meaning

are those lines from J. H. Simmons, of Casey, Ia. Think what might have resulted from his terrible cough if he had not taken the medicine about which he writes: "I had a terrible cough, that disturbed my night's rest. I tried everything, but nothing would relieve it, until I took Dr. King's New Discovery for consumption, coughs and colds, which completely cured me." Instantly relieves and permanently cures all throat and lung diseases; prevents grip and pneumonia. At R. C. Hardwick's, druggist; guaranteed; 50c and $1.00. Trial bottle free.

Mayor Holton.

Mr. M. D. Holton, formerly of this city, known to his friends as Diltz Holton, is now Mayor of Murray. He is a brother of Henry Holton, "Duke of Calloway."

NEWSY ITEMS FROM SEVERAL LOCALITIES.

Correspondents Report News of General Interest to Our Readers.

RUMORS OF WEDDINGS.

Young Woman Falls From Wagon and Sustains a Painful Injury.

Bennettstown, Ky., Apr. 12.—Rev. H. C. McGill, of Howell, delivered a most interesting lecture Sunday afternoon. His subject was "Sunday School Work." Quite a large crowd was present and the lecture was much enjoyed by all.

The many friends of Mr. P. E. Sherrill are quite glad to know that he is gradually improving.

Mrs. H. C. Brame, of your city, and Mrs. Will Ledford, of Pembroke, are spending a few days with their grandmother, Mrs. Susan Brame, who is very ill of pneumonia.

Mrs. Walter Gossett, of Bowling Green, and Mrs. C. S. Coleman and daughter, Miss Jennie, of Gracey, spent Saturday and Sunday with Mr. and Mrs. C. S. Coleman, of this place.

Misses Della Adcock and Fannie Carter, of Church Hill, are visiting Mrs. John R. Dickerson this week.

Mr. Jake Sherrill and wife, of Clarksville, paid our city a flying visit Saturday and Sunday.

Rev. Woodruff, of Princeton, the C. P. preacher, filled his regular appointment here last first Sunday, and we are quite glad to know that he will continue to preach throughout the year.

Mrs. Clifton Calhoun and little son, James Clifton Calhoun, have returned home, after a two weeks visit to relatives in your city.

Miss Florence Pattillo left yesterday for Jordan Springs, to spend several days with her sister, Mrs. Wootton.

Mr. Frank Young, of St. Louis, is visiting his mother.

With best wishes to the Kentuckian. ORANGE BLOSSOM.

SINKING FORK.

Sinking Fork, Ky., Apr. 12.—There has been but very little corn planted in this neighborhood as yet. The farmers are quite busy preparing for it.

Brother Story, of Madisonville, filled his regular appointment at the Christian church at this place Sunday morning and night.

We are glad to state that Mrs. George Underwood is slowly improving, after an illness of several months.

Mr. Lonzo Mabry and Miss Ida Witty spent Sunday with Miss Cornelia Cavanah.

Mrs. James R. Quarles, of your city, is spending a few days in the country with relatives near this place.

Mrs. Forest Humphreys is some better at the present writing.

Mr. W. C. Stevens has employed Miss Ida Hiser to assist him during the cheap sale, which began on the 11th and ends the 29th.

We sympathize with a certain young lady in regard to Mr. Lonzo Mabry leaving Kentucky. Cheer up, dear girl! "Every cloud has a silver lining."

Rumor says there is to be a wedding in our midst when the roses bloom.

Prayer meeting was held at the home of Miss Hattie Wood Wednesday night.

A heavy rain fell here Tuesday night, but no damage was done. WALLFLOWER.

POD PENCILINGS.

Pod, Ky., April 11.—Miss Manthis Pollard, daughter of Mr. T. H. Pollard, jumped from a wagon while it was in motion and one of her limbs was broken just above the ankle. Drs. Williams and Durham set the limb and she is getting along fairly well at this writing.

Mr. J. K. Thomas has moved to his new farm near Clardy. Prof. Sollee had a sale of his personal effects Saturday and will in a few days move to Pueblo, Col., where he will make his future home.

Our farmers have taken advantage of the fine weather of the past few weeks and farming is progressing nicely. A good deal of corn has been planted. Wheat looks well, but oats and young grass need rain. CY KLONE.

16,000 BABIES

Born In New York City In Last Four Months.

New York City, April 12.—Sixteen thousand babies were born in New York City in the last four months. Figures compiled by the Bureau of Vital Statistics show that Fifth avenue has the lowest birth rate of any street in the city. Less than ten births were reported in the wealthiest section of that thoroughfare. The heaviest birth rate is on the East Side, near Division street, where the conditions are the reverse of those on Fifth avenue.

Sunday School Conventions.

The 40th annual convention of the Kentucky Sunday School Association will be held at Somerest, June 7, 8, 9. An exceedingly strong and interesting program is being prepared. Dr. Chas. Roads, of Philadelphia, Rev. E. W. Halpenny, of Indianapolis, and Mr. W. C. Shafer, of Fairmont, West Virginia, are to be the visiting speakers. Each is the General Secretary of his State, and they will come to us with well matured plans. Every school in the State is entitled to representation and a large attendance is expected.

The 11th International Sunday School Convention meets at Toronto, Canada, June 23-27. About 75 persons have signified their intention of going. The convention will mark an epoch in the Sunday School history of America. For programs or other information regarding either of these conventions, address the State General Secretary, F. A. Fox, 19, Louisville Trust Bldg., Louisville, Ky.

Don't Borrow Trouble.

It is a bad habit to borrow anything, but the worst thing you can possibly borrow, is trouble. When sick, sore, heavy, weary and worn out by the pains and poisons of dyspepsia, biliousness, Bright's disease, and similar internal disorders, don't sit down and brood over your symptoms, but fly for relief to Electric Bitters. Here you will find sure and permanent forgetfulness of all your troubles, and your body will not be burdened by a load of debt or disease. At R. C. Hardwick's drug store. Price 50c. Guaranteed.

CANNING PRODUCT.

One Farmer Will Plant Ten Acres In Tomatoes.

Mr. Hugo Rex, who resides a few miles west of the city, will put out about ten acres of tomatoes this season, having contracted to sell his product to the new canning factory. Many farmers have signed up and will furnish tomatoes, corn, etc., to the factory.

READ THIS.

Hopkinsville, Ky., June 7, 1901.
Dr. E. W. Hall, St. Louis, Mo.,

Dear Sir:—I suffered ten years with severe kidney and bladder troubles, and at times was unable to work. I was advised to try your Texas Wonder, and after using one-fourth of one bottle, I passed a large gravel, and I have never suffered since passing the same, three years ago. I have recommended it to many others, who reported themselves cured. I most heartily recommend it to all sufferers from kidney or bladder diseases.

SAM DEAN.

A Texas Wonder.

One small bottle of the Texas Wonder, Hall's Great Discovery, cures all kidney and bladder troubles, removes gravel diabetes, seminal emissions, weak and lame backs, rheumatism and all irregularities of the kidneys and bladder in men and women and regulates bladder troubles in children. If not sold by your druggist will be sent by mail on receipt of $1.00. One small bottle is two months treatment and seldom fails to perfect a cure. Dr. E. W. Hall, sole manufacturer, P. O. Box 629, St. Louis, Mo. Send for testimonial. Sold by all druggists and R. C. Hardwick, Hopkinsville.

Two Bargains!

A Genuine Leather Couch!

Best guaranteed steel construction, extra wide size, good length, frame, finished in rich golden oak, highly polished, never sold for less than $25.00, at

$18.50!

A Solid Oak Sideboard!

Finished in rich gold, fitted with French Bevel Mirror, one drawer lined, large linen drawer, alright in every particular, never sold before for less than $14.00, at

$10.00!

Other Bargains in Furniture, Carpets, Mattings, Stoves, Ranges.

Keach Furniture Co.,

Both 'Phones. Ninth Street.

A Beautiful Selection of ..

Easter Novelties!

:—SUCH AS—:

Rabbits, Candy Eggs, Candy Chickens, Etc.,

—AT—

P. J. Breslin's

CANDY KITCHEN,

No. 9, South Main Street.

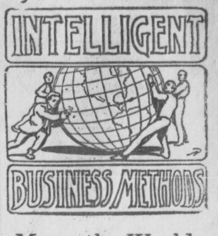

Move the World.

A thorough knowledge of Bookkeeping, Shorthand and typewriting is bread-earning, positition-getting knowledge.

If you expect to be successful in life, you need our course of instruction. Write, telephone, or call at college office for rates of tuition.

LOCKYEAR'S Business College.

Hopkinsville, Ky.

1,000

Spring and Summer STYLES

Of Imported Goods, Suitable for

Pants and Suits,

Suits Ranging from $15 up;
Pants $5.00 up.
Call early and get first choice.

Cleaning, Pressing and Repairing a Specialty.

W. A. McPherson,

Home Phone 1146. Phoenix Block.

W. H. Shanklin,

Manufacturer and Dealer in

Foreign and American Marble and Granite

Monuments.

Also Dealer in Corn and Hay.
No. 210 N. Main St.,
HOPKINSVILLE, - KENTUCKY.

Weakened systems need a mature, wholesome, mellow liquor—that's W. Harper Whiskey—the kind your grandfather used. Sold by W. R. Long, Hopkinsville, Ky.

HAS IT

?

Ever Occurred to YOU that YOUR teeth need ATTENTION? Come, have them Examined FREE!

A Good Set of Teeth

$5.

Teeth Extracted FREE When New Ones are Ordered. All Work GUARANTEED.

LOUISVILLE DENTAL PARLORS,

NEXT TO COURT HOUSE,
HOPKINSVILLE, - KENTUCKY.
HOME 'PHONE 1214.

:- Professional Cards -:

FRANK RIVES

Attorney-at-Law,

HOPKINSVILLE, KY.

Will Practice in all the Courts.

C. H. TANDY.

—DENTIST.

Office over First National Bank

HOPKINSVILLE, KY.

Jas. B. Allensworth,

Attorney-at-Law.

Will practice in the courts of Christian and adjoining counties. Special attention to collections and bankruptcy proceeding.

Office on ground floor Hopper building in front of Court House. Cumberland 'Phone 547, Home 'Phone 1413.

T. D. RUDD.

Physician and Surgeon.

OFFICE IN M'DANIEL BUILDING,
COR. SIXTH AND MAIN,
Hopkinsville, - - Kentucky.
:— Both 'Phones. —:

DR. L. R. BRADLEY,

Veterinary Surgeon.

Graduate of Ontario Veterinary College, Toronto, Canada.

Hopkinsville, Ky.

Specialist in Surgery.

Foot and Leg Lameness and Dentistry, Castration of Stallions; firing by a new process. Very special surgical operations for the cure of Spavins and Stringhalt. Neurotomy for the cure of lameness in Navicular diseases.

Office at Curtis Skerritt's livery stable, East Ninth street, near L. & N. depot.

Telephone 145.

All calls by letter or telephone promptly attended to.

DR. PIERCE'S GOLDEN MEDICAL DISCOVERY FOR THE BLOOD, LIVER, LUNGS.

MADAME DEAN'S FRENCH FEMALE PILLS.

A Safe Certain Relief for Suppressed Menstruation. NEVER KNOWN TO FAIL. Safe! Sure! Speedy! Satisfaction Guaranteed or Money Refunded. Sent prepaid for $1.00 per box. Will send them on trial, to be paid for when relieved. Samples Free. If your druggist does not have them send your orders to the

UNITED MEDICAL CO., BOX 74, LANCASTER, PA.

For sale by Ray & Fowler.

Plymouth Rock Eggs.

Barred Rocks, Ringlet strain Tanner cross. White Rocks, Fishel strain. First class in every respect. Eggs $1 for 15. 'Phone Home 1222, Cumb. 94, or inquire at Kentuckian office. Few cockerels at $1 each.

STANDARD POULTRY CO.

LYSANDER'S LATE RAISE.

Ways of a Woman Impress Themselves on a Good Husband in Peculiar Way.

Lysander Hemenway was not in a happy frame of mind. Anyone could have seen that, asserts the Chicago Record-Herald. His friend Farnham saw it, and, going over to him, asked:

"What's the matter, old man? Any of the children sick?"

"No," Hemenway replied, "the little ones are all well. Sometimes I almost wish they were not as strong as they happen to be. You, being a bachelor, don't know how a healthy child can kick holes through shoes and things. But I wasn't thinking of the children. Thank heaven, I've always been able to keep them well clothed and well fed, and I guess any man who can do that has no cause to raise a serious howl. No, I'll tell you what's the matter. For the past three or four years my wife has been urging me to strike for a raise of salary. Well, I've never blamed her for wanting me to make more money than I've been getting, but I've always felt that if my employers thought that I was worth more to them than they were paying me they'd give me an increase without being asked to do it. My wife couldn't see it that way, though, and kept dinging away and dinging away until she got me desperate, so just before the beginning of the new year I decided to spunk up and ask for more money."

He stopped and drew a long, sad sigh.

"Pshaw, never mind, old man," his friend urged. "There's no use letting yourself be floored in this way. Brace up. You're still good for 20 years of hard work and you can catch on somewhere in spite of the fact that you've got gray hairs above your ears. I'll do what I can to—"

"Say, what are you talking about? I didn't get fired. They gave me a raise of $5 a week and pretended to be glad to do it. The trouble is that my wife now wakes me up at night to be scolded for the amount I've lost by not asking for the advance when she first suggested it."

AN IRISHMAN'S DILEMMA.

Terrible Situation Easily Surmounted by Waking Up from an Impromptu Dream.

They were cracking "hard nuts" in the smoking-room after the toils of the day were over. Some difficult cases of conscience had just been related where a conflict existed between duty and inclination, and one of these stories, in Short Stories, suggested the following "Irish difficulty:"

"As I was fishing one day," said Con MacMahon, "I fell asleep. A terrible thing happened. There was I in a tiny, wee boat, with two colleens, Kathleen an' Maureen, faith, and didn't I. I dote on Kathleen, though sorra a bit she cared for me. This is a contrary wurrld, especially in Kerry, for Maureen, it was aisy to see, liked me better than any of the other bhoys, though mesilf could hardly bear the sight of her. But sure she was Kathleen's friend, so I had to put up with her company.

"Well, an awful storm came on, the waves rose mountains high, an' the girls called on all the saints to protect an' save them. There was no chance with three of us in the boat. It had to be lightened; what was a body to do? I was fair distracted. Kathleen I couldn't part with, an' I darn't throw Maureen into the angry waters. Can any of yez tell me what I did?"

Con's intelligent and interested audience suggested different ways of salvation; none were correct.

"I awoke," said the story teller. "Yer all seem to forget I had been asleep."

Doubting Dennis.

Judy—Will ye give me yer promise, Dennis, that ye'll love me forever?

Dennis—Sure, an' Oi'd like to do that same, Judy, but Oi'm hardly of the opinion that Oi'll last as long as that.—N. Y. Times.

Slang in the Bible.

Many phrases which are looked upon as "slang" have very respectable origins. For instance, "escaped by the skin of my teeth" is a sentence used in the 20th verse, 19th chapter of Job.

Tutt's Pills

FOR TORPID LIVER.

A torpid liver deranges the whole system, and produces

SICK HEADACHE,

Dyspepsia, Costiveness, Rheumatism, Sallow Skin and Piles.

There is no better remedy for these common diseases than DR. TUTT'S LIVER PILLS, as a trial will prove.

Take No Substitute.

The last execution in the old death-house at Sing Sing prison took place Monday, when Martin Ebelt, a young wife murderer, paid the penalty of his crime. A new death chamber is about completed.

Cures Blood Poison, Cancers, Ulcers, Eczema, Carbuncles, Etc. Medicine Free

Robert Ward, Maxey's, Ga., says: "I suffered from blood poison, my head, face and shoulders were one mass of corruption, aches in bones and joints, burning, itching, scabby skin, was all run down and discouraged, but Botanic Blood Balm cured me perfectly, healed all the sores and gave my skin the rich glow of health. Blood Balm put new life into my blood and new ambition into my life." Geo. A. Williams, Roxbury, face covered with pimples, chronic sore on back of head, suppurating swelling on neck, eating ulcer on leg, bone pains, itching skin, cured perfectly by Botanic Blood Balm—sores all healed. Botanic Blood Balm cures all malignant blood troubles, such as eczema, scabs and scales, pimples, running sores, carbuncles, scrofula, etc. Especially advised for all obstinate cases that have reached the second or third stage. Druggists, $1. To prove it cures, samples of Blood Balm sent free and prepaid by writing Blood Balm Co., Atlanta, Ga. Describe trouble and free medical advice sent in sealed letter.

The first monument to be erected at Appomattox, Va., in memory of the Confederate soldiers who fought to the war's end, was dedicated last Monday.

Ordinary household accidents have no terrors when there's a bottle of Dr. Thomas' Electric Oil in the medicine chest. Heals burns, cuts, bruises, sprains. Instant relief.

Fred Wallace, of Newport, Ky., fatally shot his wife because she would not prepare a meal for him. Shortly after she gave birth to a child, which died.

CASTORIA

For Infants and Children.

The Kind You Have Always Bought

Bears the Signature of Chas. H. Fletcher.

The Tennessee division of the Travelers' Protective, is holding its annual meeting at Nashville.

It's the little colds that grow into big colds; the big colds that end in consumption and death. Watch the little colds. Dr. Wood's Norway Pine Syrup.

The shoe firm of R. B. Grover & Co., of Brockton, Mass., has voluntarily assigned for the benefit of its creditors.

CASTORIA.

Bears the Signature of Chas. H. Fletcher. The Kind You Have Always Bought

The cerebro-spinal meningitis plague in Greater New York is said to be rapidly dying out.

Eczema, scald head, hives, itchiness of the skin of any sort, instantly relieved, permanently cured. Doan's Ointment. At any drug store.

The triennial convention of the International Council of Women is being held at Washington.

CASTORIA.

Bears the Signature of Chas. H. Fletcher. The Kind You Have Always Bought

A strike has been declared at the Slippery Rock coal mines at Sharon, Pa.

A lazy liver makes a lazy man. Burdock Blood Bitters is the natural, never failing remedy for a lazy liver.

Four persons were asphyxiated by escaping gas in their home at Chicago.

Elaborate preparations are being made in New York to celebrate the 250 anniversary of the landing of the first Hebrew colonists in New York.

CASTORIA.

Bears the Signature of Chas. H. Fletcher. The Kind You Have Always Bought

The April term of the Kentucky Court of Appeals began Monday at Frankfort.

POWDER'S EFFECT ON GUN.

More Powerful Kinds Damage Ordnance by Erosion or Burning—English Article Powerful.

A serious trouble that confronts modern artillerists is the tendency of the smokeless powders that are now exclusively used to burn out the interior lining of the guns, particularly near the powder chamber. The powder itself is the cause of more or less anxiety because of its chemical instability. The erosion or burning out of the interior tube of the gun, which is in immediate contact with the powder gases, is due to the high pressure and intense heat of the gases.

At the instant a charge is fired a great volume of gas is generated, and, being confined in the powder chamber by the projectile, its pressure rises to an enormous amount, which, in the case of the service charges in the United States guns, is as high as 17 tons to the square inch. This is accompanied by a proportionate rise in the temperature of the gases.

If it were possible to look into the powder chambers at the instant of discharge it would be found to be at a dazzling white heat. As the projectile begins to move down the bore of the gun these white-hot gases rush out of the powder chamber and as they stream from the larger chamber into the smaller bore they literally melt the hardened steel surface of the bore, the process being probably assisted by some chemical reaction not yet thoroughly understood.

The gases, under the enormous pressure, quickly find out the very smallest way of escape past the base of the shell and they stream at an enormous velocity and still at a white heat through any such slight opening and melt the hard steel of the guns just as a stream of steam or hot water would cut its way through a block of ice.

British artillerists have had great trouble from erosion because of the quality of powder which they use. The powder is known as cordite and the erosion is the price which the British pay for certain desirable qualities which are absent from other powders that do not cause so much erosion. Cordite consists of 58 parts of nitro-glycerin, 37 parts of gun cotton and five parts of vaseline, and it is responsible for the serious eroding effects. Bulk for bulk, the English powder is much more powerful than the United States navy powder.

BLUE RACER IS SWIFTEST.

Name Given Snake Because of Its Speediness—Nothing But a Streak Seen.

"The swiftest snake I have ever known is the 'blue racer,' as we used to call the reptile in the Arkansas foothills, and, I want to tell you, this particular snake can travel like a blue streak," said a man from Arkansas, to a reporter for the New Orleans Times-Democrat.

"The fact is, the name 'blue racer' was given to the snake because of the member's fleetness. I have seen 'blue racers' dart across the road at such a rapid pace that you would only see a mere suggestion of blue, and if you did not happen to know the snake and its habits you would not know what it was. You could not possibly get the idea that it was a snake you had seen flash through the dust of the country road unless you knew something of the 'blue racer.' Just what speed the snake makes I do not know, but it is a rapid pace. The rattlesnake is supposed to have good speed, and, as a matter of fact, the rattler can whiz along at a pretty swift gait. But the rattlesnake is not in it with the 'blue racer.'"

Phases of Drunkenness.

The intermediate stages of intoxication show many varieties. One man may be drunk only in his legs, and be totally unable to walk the proverbial chalk line, though his brain remains perfectly clear and unmuddled. Another, while retaining perfectly his equilibrium, may lose his discrimination as to words, or even lose his power of intelligible speech altogether.

Sioux Most Prominent.

Among all of the Indian tribes which inhabited America before the advent of the whites, the tribe of the Sioux to-day remains the most prominent.

FOUL BREATH.

Foul breath is caused by foul stomach attended with torpid liver, bitter or bad taste, furred tongue, loss of, or irregular appetite, heavy or full bloated feeling in stomach, "water brash," or sour eructations of gas, sick or bilious headaches, disposition to despondency, or "the blues," irritable temper or peevishness and kindred symptoms. Not all of these symptoms are present in every case.

To tone up and invigorate both stomach and liver and start the digestive processes into healthy action, there is, to say the least, *no superior* agent to Dr. Pierce's Golden Medical Discovery. It is prepared without the use of a particle of alcohol, from the active medicinal principles extracted from the roots of native American plants, and is an honestly made, safe medicine that any one may take without fear of forming an appetite for stimulants. Its benefits and cures are lasting and not simply the temporary exhilaration sometimes experienced from strong alcoholic preparations.

No man is stronger than his stomach, therefore, when the stomach is weak it should be promptly toned up and put in order to the end that it may properly digest and prepare for proper assimilation the food which otherwise can not strengthen the body. You cannot find a medicine that will do this more promptly and permanently than "Golden Medical Discovery." A whole train of bodily ailments result when the stomach becomes foul, torpid and weak, and, naturally enough, when the stomach trouble is cured they, being dependent thereon, disappear; hence it is that rheumatism, blotches, pimples, eruptions, scrofulous sores, kidney affections and various and diverse appearing maladies yield to the potent tonic and alterative properties of the "Golden Medical Discovery." Bear in mind that the "Discovery" is an active, potent medicine and not a beverage to be taken for its exhilarating effects. It is made to cure disease, not to appease a craving for stimulants.

Don't be wheedled or over-persuaded into taking something else which may be said to be "just as good." Take only "Golden Medical Discovery" which has more than a third of a century's record embracing many thousands of well-attested cures. As it has cured thousands it is likely to cure you, if you give it fair trial for any of the maladies for which we recommend it.

After Physicians Fail "Discovery" Cures.

DR. R. V. PIERCE, Buffalo, N. Y.:

Dear Sir—About two years ago I had an attack of grippe which left me in a very weakened condition. My stomach was in bad shape; could not eat a meal without being greatly distressed, and the taking of food was frequently followed by vomiting or looseness of bowels. Had headache and catarrhal trouble. Had a physician but he did not help me. After I had been suffering like this for some time, a man who had used Dr. Pierce's Golden Medical Discovery, told me about the medicine and I procured a bottle of it. I felt a slight improvement by the time I had used the first bottle, so continued the use of the "Discovery" for several weeks until I was myself again. It is an excellent preparation and I am glad to tell how good it is.

THOMAS W. SPRINGER,
511-513 Main Street, Buffalo, N. Y.
(Manager of the Enterprise Millinery.)

Malarial and Liver Trouble Cured.

DR. R. V. PIERCE, Buffalo, N. Y.:

Dear Sir—I was a victim of malaria so common in the South and also had liver trouble. Doctored for some time but my condition continued to grow worse and I began to despair of recovery. Finally Dr. Pierce's Golden Medical Discovery was recommended and I am happy to say that a course of treatment with this remedy was most effectual. I soon began to improve, appetite returned, my complexion became clear and bright, I regained my good spirits and was soon restored to health. I cannot say enough in favor of your medicine. Yours truly,

MISS LUCILE DEVAL,
2025 St. Charles Ave., New Orleans, La.

Young married people should read the "Common Sense Medical Adviser." Send to Dr. R. V. Pierce, Buffalo, N. Y., 21 one-cent stamps, for the book in paper covers, or 31 stamps for a cloth-bound copy.

Dr. Pierce's Pellets. Good temper is largely a matter of good health, and good health is largely a matter of healthy activity of the bowels. Dr. Pierce's Pleasant Pellets cure constipation. They are safe, sure and speedy, and once taken do not have to be taken always. One little "Pellet" is a gentle laxative, and two a mild cathartic. They never gripe. By all druggists.

Where Health and Pleasure May be Found!

Dawson Springs, Kentucky

HOTEL - ARCADIA.

The waters are world wide in the celebrity. The Hotel, with a capacity to take care of 200 people, is situated on the Kentucky Division of the I. C. R. R. about 200 feet from the railroad station, surrounded by a beautiful maple grove. The old chalybeate well is in the yard, and the celebrated salts wells about 100 yards from the Hotel. The wells are owned by the Hotel Arcadia and the guests of the Hotel have free access to them. An Italian Band will be in attendance during the entire season.

RATES.

$2 per Day! $10 per Week!
$35 per Month!
Children 10 years and under $5 per week!
Nurses and Maids $1 per day!

For further particulars apply to N. M. Holman & Co.
HOTEL ARCADIA. Dawson Springs, Ky.

Complete Stock

OF

MILLINERY GOODS,

Comprising all of the Latest Styles in Hats for Ladies and Children.
Call and see us.

Miss Fannie B. Rogers,

No. 210 South Main Street.
CUMBERLAND 'PHONE NO. 663-1.

A BUSINESS EDUCATION

Is absolutely necessary to the young man or young woman who would win success in life. This being conceded, it is of first importance to get your training at the school that stands in the very front rank—

THE BRYANT & STRATTON BUSINESS COLLEGE,

N. E. Cor. Second and Walnut Sts., LOUISVILLE, KY.

BOOK-KEEPING, SHORTHAND, TYPEWRITING. Seven experienced teachers, each one a specialist in his line. Write for a beautiful book giving testimonials from graduates occupying prominent positions all over the United States—it will be mailed to you FREE. School open all year, students can enter at any time. E. J. Wright, Pres.

DRAUGHON'S PRACTICAL BUSINESS Colleges,

Nashville, Tenn.
Knoxville, Tenn.
St. Louis, Mo.
Paducah, Ky.
Ft. Worth, Tex.

CATALOGUE FREE. Add. J. F. DRAUGHON, Pres.
Chain of 20 Colleges. Inc. $300,000.00 Capital. Estab. 16 years.

POSITION $50 per month GUARANTEED or money refunded, or you may pay tuition out of salary after graduating. No vacation. Enter any time. In thoroughness and reputation D. P. B. C.'s are to other Bus. Colleges what Harvard University is to Academies. 7,000 students annually. Indorsed by business men from Me. to Cali. Cheap board.

HOME STUDY | Contract given to refund money, if after taking our Home Study by mail, you are not satisfied. Write for prices.

Binder

BUSINESS OF 1905.

For the year 1905 we have the agencies for the following binders in the terrIry named:

We have the Osborne agency for Christian, Trigg and Todd counties.

We have the Plano, Champion and Milwaukee for Christian county.

We have the Deering and McCormick for Pembroke and vicinity.

Full line of repairs for all these Machines.

Forbes M'f'g. Co.,

Hopkinsville, Ky.

UNCOMMON WISDOM.

Some Hopkinsville People Profit By Neighbor's Experience.

It's a wise man who profits by the experience of his friends and neighbors. Here is a chance to do it and every man, woman or child in Hopkinsville who knows the misery of a bad back, the nervousness and restlessness caused by kidney complaint or the annoyance of urinary disorders, will show uncommon wisdom to profit by this citizen's advice.

J. W. Pritchett retired grocer of 752 East 7th St., says: My back has given me a great deal of trouble. The pain was not continuolly severe, but came on by intermittent spells, which were sometimes very painful especially after over-exertion of any kind. Being constantly on the outlook for something to relieve me, I happened to read of Doan's Kidney Pills, and was so impressed with the testimonials as to their worth, that I procured a box at Thomas & Trahern's drug store. The pills benefitted me in every way and I hope that my endorsement will be the means of extending relief to some other sufferer."

For sale by all dealers. Price 50c-Foster-Milburn Co., Buffalo, N. Y., sole agents for the United States.

Remember the name—Doan's—and take no other.

Through Cars to New York From Nashville, Louisville, Cincinnati.

New York trains over Pennsylvania Short Lines with Pullman drawing-room sleeping-cars running through to New York leave Cincinnati daily at 8:30 a. m., 1:15 p. m., 4:40 p. m., and 8:30 p. m. The 1:00 o'clock p. m., train daily from Louisville has drawing-room sleeping-car which runs through to New York. The 7.55 a. m., train from Nashville has sleeping-car through to New York via Louisville and Cincinnati. For berth reservations and train service, apply to R. H. Lacey S.P. Agt., Nashville, Tenn., C. H. Hagerty, D. P. Agt., Louisville, Ky.

Little Journeys To the Homes of Great Restorers.

We have all been charmed with the sincerity of the woman who called to her neighbor, "How are ye? Not that I care a hang, but just to make a little conversation."

There is one sort of communication that does not belong to the conventional, forced type. It is the call of the wild, the prayer of the sufferer, the letter of the sick to the trusted physician.

If one is ill enough to admit it, he or she wants direct, personal, immediate help, not vague, experimental, general dosing. Coffin varnish proved to be the last remedy in the world for Mr. Peck's rheumatism, and it is only one of a thousand cases on record where they had to guess again. There is indiscriminate taking, as well as indiscriminate giving, and the weak and helpless are the victims. Two-thirds of the graft of the world is being looted from the sick.

This little journey is to the home office of a physician who has broken the world's record for the number of patients examined and treated. Is this doctor with thousands of patients, with a mail large enough to require a special mail service, giving the world a square deal? Is he giving each case individual attention? Is he able to give the sufferer who has placed his life in his hands the latest and most improved treatment that science offers? Does he hold the record for the number of cases actually cured?

This is a big scientific question and it should be approached with the true scientific spirit of faithful inquiry, free from cant.

Dr. R. V. Pierce, head of the famous World's Dispensary Medical Association at Buffalo, would tell you that he does not attempt the superhuman feat of reading the hundreds of letters that are sent to him day in and day out, year after year. Marshall Field, the great Chicago merchant, would make clumsy work of personally taking care of all his mail orders. In great concerns the work is systematized, with each detail in the hands of an expert. When Samantha Allen went to the New York stores she insisted upon buying of the proprietor, but Mr. A. T. Stewart happened to be out. Dr. Pierce has built up a great scientific bureau of medical experts, and when you send or go to him for advice you get the prompt, direct, personal help your case demands. If you have locomotor ataxia you are not set upon by an important personage who has specialized on the ear in some foreign hospital. You get an expert upon your special trouble. If you apply for help in a letter this letter is carefully studied and immediately submitted to the physician who has devoted his life to fighting your particular trouble. If you come yourself you are put in charge of a doctor who has specialized for years upon the disease that threatens you. Which is the scientific way—to go to one doctor and demand almost omnipotent knowledge, or to depend upon a carefully organized bureau of experts?

Which is likely to be of the greatest help in time of trouble, one lone doctor passing upon twenty diseases, or twenty doctors ready to give their best advice upon one case?

It is the day of the specialist, and the World's Dispensary Medical Association, with its staff of eminent physicians, with its dispensary and splendidly equipped hospital, with its world-famous medicines and its honor and care in dealing with the public, has fairly won the largest patronage that medical history records.

Thus endeth this little journey to a great life-saving station. The cures are on record. He who runs may read.

WINTERING BIG GAME

WHAT GOVERNMENT DOES TO PROTECT ITS WILD ANIMALS.

Elk, Deer, Wild Boars and Other Game on the Extensive Preserves Are Fed Regularly.

Last week we took a look at the Corbin game preserve near Newport, N. H., and saw how the largest herd of buffaloes in the world was cared for during the winter months. The successful management of this rapidly increasing herd is, of course, a matter of national importance; and the most important effort being made at the present time in the interest of American big game is the effort directed towards the permanent preservation of this and the few remaining herds of buffalo by the federal government.

But there are many other wild creatures in Corbin park which need more or less attention during the winter. There are elk and deer and wild boar by hundreds, and moose, nobody knows how many, since they usually remain deep in the woods, and show themselves only at rare intervals. Next to the buffaloes, the wild boar are the first animals requiring the attention of the superintendent. In the spring, summer and autumn, these vigorous creatures get their own living chiefly by rooting in the ground, but when the earth is frozen hard as iron, and covered with snow besides, rooting is out of the question. The boar are fed upon whole corn, which, in the fall, is stored away in old deserted houses and barns, or in huge feed-boxes made on purpose, in different sections of the forest. Each of these sections is in charge of a man whose business it is to see that all the game in his territory have food enough to keep them in good condition. First of all, he selects one or more places for feeding-grounds, and here he scatters his corn. But wild boar are shy creatures, and it is the man's duty to see to it that all the boar in his section are regularly visiting the feeding grounds. He must tramp over hill and dale, and through the dense woodland, and learn where the different colonies of boar are nesting. Then he must show them the way to the feeding-grounds by laying trails of corn, sometimes for a mile or more, leading to one of the

DEER ON THE FEEDING GROUND.

spots which is to be a woodland dining-room for the rest of the winter. In some cases this trail has to be laid over and over again before the man is sure that all the boar are visiting the feeding-ground. Afterwards, he feeds them every other day, making his trip on snow shoes, of course, since the deep snow usually makes it impossible to travel in the forest without them.

The alternate days are spent in feeding the elk and deer and moose. The natural food for these creatures in winter consists largely of the twigs of certain trees and shrubs. As most of the suitable twigs within reach of the animals have already been eaten, it is necessary to cut browse especially for them. This work is now done under the supervision of a forester, who sees that no valuable trees are cut for this purpose.

As I said before, the moose are not often seen, though their great tracks leading to and from piles of freshly-cut browse are frequently seen. Not long ago, a man who was working in the forest had still more striking evidence of their presence. In the course of his wanderings he came upon a fallen tree, the top of which barred his path. He was an agile fellow, and, leaping over it, he landed almost on the back of a big bull moose, which leaped to its feet and charged him on the instant.

He needed no further incentive to "step lively," and dodged behind tree after tree in his efforts to escape the wrath of his mighty adversary, whose rest he had unwittingly broken. It was half an hour before he finally succeeded in escaping by strategy, and, in spite of the low temperature, he was perspiring from every pore.

With the exception of the boar, the animals are usually fed early in the day, but the wild pigs are nervous folk (albeit they are rough customers when wounded or cornered), and unless extremely hungry do not like to approach the feeding grounds until dusk. Then it is that their food is scattered, for if it was put out earlier, the deer would pick it up before the arrival of the boars. Usually, after the wild hogs have returned to their rests under the spruces, there is more or less corn to be seen upon the feeding-ground, and bright and early next morning this is picked up by a little army of birds, chief among which are the ruffed grouse and blue jays.

ERNEST HAROLD BAYNES.

Horrible

It is horrible to think of the PAIN and suffering which so many people endure, all because they don't know of, or fail to try, HAMLINS WIZARD OIL.

Suffering and pain wears out the brain and nervous system, and soon wrecks your physical and mental powers.

No need to suffer if you will only use this great, modern cure for pain, absolutely safe, soothing, curative and healing.

Used internally or externally, it goes like lightning to the seat of trouble, and, by allaying the inflammation, it drives out the real cause of all painful sickness and quickly makes you perfectly well. Price 50 cents and $1.00. Fully guaranteed.

For sale and recommended by

R. C. HARDWICK,
Hopkinsville. Ky.

T. C. R. R. TIME TABLE.

Effective June 5, 1904.

TRAIN NO. 1, DAILY—PASSENGER

Lv. Hopkinsville	6:15 a m
Ar. Clarksville	7:19 a m
" Ashland City	8:16 a m
" Nashville	9:15 a m

TRAIN NO. 3, DAILY—PASSENGER.

Lv. Hopkinsville	4:15 p m
Ar. Clarksville	5:18 p m
" Ashland City	6:15 p m
" Nashville	7:15 p m

PASSENGER TRAINS ARRIVE IN HOPKINSVILLE:

No. 4, Daily	11:15 a m
No. 2, Daily	8:00 p m

Connections: At Nashville with L. & N. and N. C. & St. L. Ry.; at Clarksville with L. & N., and at Hopkinsville with L. & N. and I. C. R. R. E. H. HINTON, Traffic Manager, Nashville, Tenn

FREE

A Six Page Calendar

Wall Atlas.

Map of Kentucky, showing every Postoffice, County, Railroad, Railroad Station and River.

An alphabetical index, locating towns and giving population and figures of latest census.

Map of United States.

Map of Nicarauga and Panama Canal, with reports of the Congressional committees.

Map of Eastern Hemisphere.

Map of Western Hemisphere.

Map of Japan, Corea, and seat of Russo-Japanese war.

An attractive Calendar for 1905, and the flags of all Nations in colors.

Census reports of 1880, 1890 and 1900.

This Atlas is worth $2.00 and you get it for Absolutely NOTHING

by subscribing for the Louisville Evening Post.

DAILY, 1 Year..........$3.00
DAILY, 6 Months..........$2.00
SATURDAY only, 1 year..$1.00

The LOUISVILLE EVENING POST

An Independent Newspaper

Of Only **25c** At the Rate Per Month By Mail,

A department for everybody.
Fairest Editorials,
Best Political Articles,
Best Miscellany,
Best Short Stories,
Best Book Reviews,
Best Children's Paper,
Best Home News,
Best Condensed News,
Best Market Reviews,
Best of Everything.

Price by Mail.

ONE YEAR..........$3.00
SIX MONTHS..........$2.00
THREE MONTHS..........$1.25
ONE MONTH..........50c

Sample Copy if you Wish.

Address Circulation Dept.,

THE EVENING POST,

Louisville, Ky.

W. W. GRAY,

Tonsorial Artist,

West Seventh street, Elb Building. Clean towels and everything fresh. Give us a call.

Henry Watterson's

Letters From Europe.

WILL BE A LEADING FEATURE OF THE......

Courier-Journal

During 1905.

There will be many other attractive departments, all going to make a complete newspaper.

Courier-Journal Co.,
LOUISVILLE, KY.

BY A SPECIAL ARRANGEMENT YOU CAN GET THE

Hopkinsville Kentuckian

AND THE

Weekly Courier-Journal

Both One Year for Only **$2.50**

This is for cash subscriptions only. All subscriptions under this combination offer must be sent through the KENTUCKIAN office.

EVANSVILLE AND TERRE HAUTE R.R.

THROUGH SERVICE VIA L. & N., E. & T. H. and C. & E. I.

2 Vestibuled Through Trains Daily NASHVILLE TO CHICAGO 2

THROUGH SLEEPERS AND DAY COACHES NEW ORLEANS TO CHICAGO

DINING CARS SERVING ALL MEALS EN ROUTE

D. H. HILLMAN, G. P. A., EVANSVILLE, IND. S. L. ROGERS, Gen. Agt., NASHVILLE, TENN.

Tennessee Central R. R.

"THE NASHVILLE ROUTE."

The shortest and most direct line to Nashvile, Knoxville and Bristol, Tenn.; Asheville, N. C., Richmond, Va., Washington, D. C., New York, N. Y., and all other Eastern Seaports and Interior Eastern Cities, including the Virginias and Carolinas.

A First-Class Double Daily Passenger Service With Through Sleeping Cars On Night Trains.

The Tennessee Central Railroad is a new line running through a new and rich country, and offers the best opportunities in the South for the Homesecker, the Farmer, the Stock raiser and the Manufacturer. For further information address

E. H. HINTON, Trafic Mgr., Nashville, Tenn.

L. & N. TIME TABLE.

TRAINS GOING NORTH.

No. 52—St. Louis Express, 9:41 a. m.
No. 54—St. L. Fast Mail, 10:20 p. m.
No. 92—C. & St. L. Lim., 5:45 a. m.
No. 56—Hopkinsville Ac. 8:45 p. m.

TRAINS GOING SOUTH.

No. 51—St. L. Express 5:18 p. m.
No. 53—St. L. Fast Mail 5:45 a. m.
No. 93—C. & N. O. Lim. 12:01 a. m.
No. 55—Hopkinsville Ac. 6:40 a. m.

No. 52 and 54 connect at St. Louis for all oints west.

No. 51 connects at Guthrie for Memphis Line points as far south as Erin and for Louisville Cincinnati and the East.

No. 53 and 55 make direct connection at Guthrie for Louisville, Cincinnati and all points north and east thereof. No. 53 and 55 also connect for Memphis and way points.

No. 92 runs through to Chicago and will not carry passengers to points South of Evansville. Also carries through sleepers to St. Louis.

No. 91, through sleepers to Atlanta, Macon Jacksonville, St. Augustine and Tampa, Fla. Also Pullman sleepers to New Orleans. Connects at Guthrie for points East and West. No. 93 will not carry local passengers for points North of Nashville, Tenn.

J. C. HOOE, Agt.

KILL THE COUGH AND CURE THE LUNGS

WITH **Dr. King's New Discovery**

FOR CONSUMPTION, COUGHS and COLDS. Price 50c & $1.00. Free Trial.

Surest and Quickest Cure for all THROAT and LUNG TROUBLES, or MONEY BACK.

Full Line

Mattings

Just Received, Ranging in Prices from

10c UP

AT

The Racket,

Joe P. P'Pool, Manager.

Goes to Mississippi.

Prof. W. M. Alexander, who since he left this city has been principal of one of the Paducah schools, has accepted a position as principal in the High School at Lexington, Miss., and has given up his place at Paducah.

Clean Shave.

All beards are mild—all skins tenderly treated by the easy, graceful sweeps one makes with this

Safety Razor.

Whether your beard grows even or unvenly, the effect is the same. Every man can shave himself with a Safety. Once tried, always used.

Cook & Higgins,

Druggists.

Both Phones. Home, 1215. Cumberland, 58. Main Street.

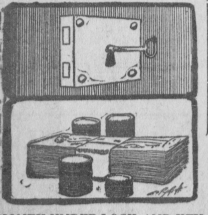

MONEY UNDER LOCK AND KEY

at home or in the office may seem to be in a safe place. Buti t is not. It is liable to be destroyed by fire or taken by thieves. When deposited with

The Planters Bank and Trust Company

it is absolutely safe and can be used by the owner anywhere, and at any time by drawing a check on us for the amount required.

S. G. Buckner,

Farmers' Insurance, Real Estate,

Collections and Loans.

Telephone 305. No. 1 Court St.

DR. EDWARDS,

SPECIALTY:

Eye, Ear, Nose and Throat.

Test Made for Classes.

Phoenix Bldg., Hopkinsville, Ky.

FEW DIVORCES

Among the Female Graduates of Colleges.

Miss Laura D. Gill, the famous Dean of Barnard College, in speaking on the divorce subject, says:

"In a wide acquaintance with college women I have personally known only one case of divorce. This was carried through without scandal or any offense to public morals. Among high-school graduates a limited inquiry would indicate a small percentage of divorces. It is the girls of luxurious homes, of whom little effort is demanded; the girls of the middle class whose fathers support them in ease, but fail to educate them for service; the girls of the laboring classes, with limited training and heavy burdens; these girls make the women in whose lives the restless spirit of the times may work havoc. They have not been trained to look upon marriage as a serious chance for service, but merely as an opportunity to escape self-support. They have the courage and decency to demand ordinary loyality and fair play from men, yet they often fail to realize their own obligations."

ASSESSOR WATTS.

Former Hopkinsville Merchant Holds Office In Oklahoma.

Mr. Frank W. Watts, formerly a merchant of this city, was a few days ago re-elected city assessor of Shawnee, Oklahoma. Mr. Watts, who was at one time a member of the firm of Watts, Richards & Co., moved west about four years ago and located in Shawnee. Two years later he was elected city assessor and last week he was re-elected to the office by 300 majority. Mr. Watts was elected on the Democratic ticket and with one exception his majority was the largest of any of the officers.

Telephone Development.

Had the first users of the telephone been able to foresee its present development, they would doubtless have expected that it would take work away from the messengers and errand boys to such an extent as to leave thousands of youngsters crying for employment, says Youth's Companian. The latest census report shows that the telephone systems of the country are today paying $26,000,000 a year in wages and salaries, and that the new construction in a single year has cost halj as much more, most of which goes to pay labor. The telephone is a work-making instead of a labor-saving device in its effects upon the thousands seeking employment. This is the stors of machinery the world over. One hundred messages go by wire to one that was sent by a boy, and the greater number, by the easier way, make more work.

CHICAGO GRAIN MARKET

Corrected Each Issue by W. D. Cooper, Broker.

WHEAT—	OPEN	HIGH	LOW	CLOSE
May . .	115$\frac{1}{4}$	116$\frac{3}{4}$	115	115$\frac{1}{2}$
July . .	87$\frac{1}{4}$	87$\frac{7}{8}$	87$\frac{1}{4}$	86$\frac{1}{4}$
CORN—				
May . . .	48$\frac{1}{2}$	48$\frac{7}{8}$	48$\frac{1}{2}$	48$\frac{5}{8}$
July . . .	48$\frac{1}{4}$	48$\frac{3}{8}$	48$\frac{5}{8}$	48$\frac{1}{4}$
OATS—				
May . . .	30	30$\frac{3}{8}$	20	30$\frac{1}{8}$
July . . .	29$\frac{7}{8}$	30$\frac{1}{8}$	29$\frac{7}{8}$	30

PERSONAL GOSSIP.

Miss Lucile Bush is visiting Mrs. J. B. Walker, south of the city.

Mrs. Kate Thompson, of Louissville, is visiting her daughter, Mrs. Thos. D. Armistead.

Mrs. Ashby Edmunds and Miss Rosalie Green will leave tomorrow on a visit to Washington, D. C.

Miss Adelia Clifton has returned from a visit to relatives in Clarksville.

Miss Florence Buchanan has returned from St. Louis, after an absence of about six weeks.

Capt. C. D. Bell went to Douglas Station yesterday. Mrs. Bell has been visiting in that neighborhood for several days.

Mr. Jesse R. Reeves and family, of Princeton, who visited relatives near the city, returned home Monday afternoon.

Mr. William L. Harrison, an inmate of the Confederate Home at Pewee Valley, has been in the county several days on a furlough.

Mrs. J. Bryce Martin, of Columbia, Tenn., is visiting Mrs. R. E. Cooper. Mrs. Martin was formerly Miss Pauline Elliott, of Lafayette.

An Announcement.

The Nashville American has located its Hopkinsville office in the Hopper Bld. on the second floor, with Mr. T. T. Hanifin in charge. They have installed a perfect delivery system which enables them to deliver The American to any part of the city early in the morning, which gives the reading public of Hopkinsville a real morning paper.

The price of the paper is ten cents a week, including the Sunday edition with the comic supplement. Any one wishing to subscribe for the paper can do so through any of their carriers or by telephoning the office. Cumberland Phone, 90-2; Home Phone, 1247.

You will find The American for sale every day at Anderson & FowlerDrug Co. Cor. 9th and Main, L. A. Johnson & Co. Cor. 9th and Virginia and J. O. Cook's Drug Co. Cor. 9th and Clay.

The above places also have on sale The American's edition of the World Almanac, at 25 cents a copy.

K. of P. To-Night.

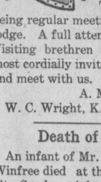

All members of Evergreen Lodge No. 38, Knights of Pythias, are requested to meet at their lodge room to-night at 7:30 o'clock, this being regular meeting night of the lodge. A full attendance is desired. Visiting brethren in the city are most cordially invited to be present and meet with us. Fraternally,

A. M. Coleman, C. C.
W. C. Wright, K. of R. and S.

Death of Infant.

An infant of Mr. and Mrs. Thos. Winfree died at their home in the city Sunday night. The interment took place in Hopewell cemetery Monday.

HERE AND THERE.

The tax levy in Hopkins county has been laid at 40 cents.

Dr. E. N. Fruit, Dentist, office over City Bank, Hopkinsville, Ky.

Born to the wife of Mr. Patrick M. Skarry, on the 11th inst., a ten pound girl.

THE BEST tomato plants for sale at 15c per dozen by W. R. Thomson, E. 9th street.

A fine rain fell Monday night and Tuesday morning and vegetation is growing rapidly.

Fruit of all kinds will be abundant. The crop promises to be a record-breaker.

We have a nice strain of fresh Jersey milk cows, several head for sale. Phone P. C. Sallee.
Williams & Sallee, Oak Grove, Ky.

Tom White, Curt Jett's partner in crime, who did not get a new trial, has entered upon his life sentence.

It is reported that a dog and pony show is headed this way and will perform in Hopkinsville sometime during the present month.

Dr. W. W. Ray and Col. W. L. Bamberger left Tuesday for Leatherwood, Tenn., to engage in fishing for a week.

Mr. M. C. Forbes has placed a new concrete pavement on two sides of his residence property on the corner of Main and Fourteenth streets.

The country lines of both telephone companies were given considerable trouble by the thunder storm of Monday, and Tuesday was spent in repairing lines.

"The School for Scandal" at Bethel College on the evening of April 21, will be one of the strongest pieces of dramatic work undertaken by schoolgirls in the city in recent years.

News comes that Mr. and Mrs. Thomas Forbes, of Sherman, Texas, are the parents of an infant. Mrs. Forbes was formerly Miss Ethel Frost, who attended Bethel Female College two or three years ago.

The Imperial Tobacco Co. paid Mr. J. M. Higgins $7,000 cash for his home lot on Railroad street, extending to North Clay street. It is 297 x 260 feet. The company bought a small lot next to it from Winfree & Knight for $500

On April 18th, May 2nd and 16th there will be cheap round-trip rates out of here for Ausable, Mich., and nearby points. Tickets limited to return fifteen days from date of sale. Also cheap round-trip rates on same dates to Southwestern points. For further information concerning these rates, call at ticket office. J. B. MALLON, Agent.

An unauthorized clipping appeared in the Kentuckian of Tuesday referring to Rev, A. R. Bond as "pastor of the Pembroke Baptist church," a position held by Rev. W. E. Mitchell for a year or more. The item was "killed,' in the proof by the editor after having been put in type, and appeared in the paper as the result of a mistake in the mechanical department.

DR. FENNER'S

Kidney AND Backache Cure

All Diseases of the kidneys, bladder, and urinary organs. Also catarrh, heart disease, gravel, dropsy, rheumatism, backache, female troubles.

ALSO PURIFIES THE BLOOD.

Don't become discouraged. There is a cure for you. If necessary write Dr. Fenner. He has spent a lifetime curing just such cases as yours. All consultations FREE.

Suffered for 10 Years with Backache and Kidney Trouble

Omaha, Neb., Feb. 4, 1903.

Dr. M. M. Fenner, Fredonia, N. Y.

Dear Doctor :—I have suffered for the past ten years with backache and kidney trouble, and have tried a great many of the most prominent physicians in Boston and Omaha and all the patent medicines I heard of in hope of receiving relief.

Finally seeing your ad. I purchased a bottle of your Kidney and Backache Cure

I wish to thank you for the benefit received for after using only two bottles I am entirely cured, having no pain or ache of any kind. Sincerely Yours,

Miss Alice McDonald,
2954 Harney St.

Sold by Druggists, 50c. and $1. Get Cook Book and Treatise on the Kidneys—FREE. M. M. Fenner, M. D., Fredonia, N. Y.

For Sale by R. C. Hardwick, Hopkinsville, Ky.

THE FIREWORKS GOES ON!

Back, Back, Back to the Planters' store, For the Buggies they sell are all the go.

The above is so, and all who have ever bought buggies from us are more than pleased.

This is why we sell so many, because we sell buggies that wear well, look well and are made well.

We Are Headquarters for Good Buggies

And sell more than any three houses in Western Kentucky. We have no competion when it comes to good buggies. Come and look and be convinced.

Planters Hardware Company.

All - That's - New

IN

Spring MILLINERY

Is Now Ready for the Trade.

We take this method of announcing that for the Spring and Summer 1905, we will give our customers even better bargains than ever before.

Our Stock is Large and Complete,

Embracing every up-to-date article in the millinery line. We extend a cordial invitation to every one to call and see us before making their purchases.

Temple of Fashion,

Miss Sallie B. Hooser & Co., 105 South Main Street.
HOPKINSVILLE'S GREATEST MILLINERY HOUSE.

Bank of Hopkinsville,

Capital Stock Paid in - - $100,000.
Surplus - - - - - $32,000.

HENRY C. GANT, President.
J. E. McPHERSON, Cashier. H. L. McPHERSON, Asst.-Cashier.

Accounts of Individuals, Firms and Corporations solicited, promising courteous treatment and every accommodation consistent with conservative banking. If you contemplate opening an account, or making any change in present relations, we would be glad to correspond with you.